



# HEIGHTS IN METRES

HEREFORD AND WORCESTER COUNTY

PUBLIC FOOTPATH



PUBLIC BRIDLEWAY



BYWAY OPEN TO ALL TRAFFIC

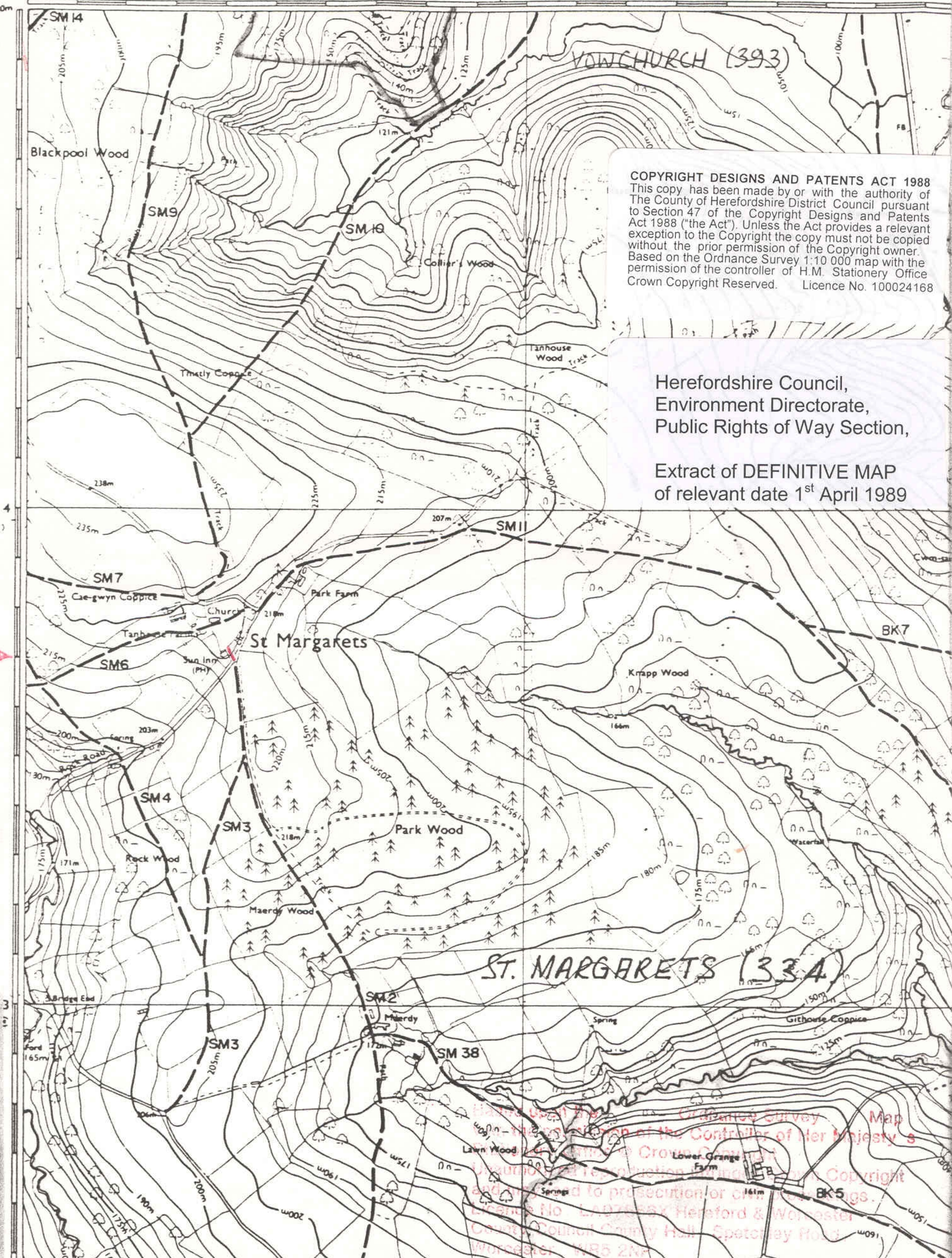

**COPYRIGHT DESIGNS AND PATENTS ACT 1988**  
This copy has been made by or with the authority of The County of Herefordshire District Council pursuant to Section 47 of the Copyright Designs and Patents Act 1988 ("the Act"). Unless the Act provides a relevant exception to the Copyright the copy must not be copied without the prior permission of the Copyright owner. Based on the Ordnance Survey 1:10 000 map with the permission of the controller of H.M. Stationery Office Crown Copyright Reserved. Licence No. 100024168

Herefordshire Council,  
Environment Directorate,  
Public Rights of Way Section,

Extract of DEFINITIVE MAP  
of relevant date 1<sup>st</sup> April 1989

**ST. MARGARETS (334)**

Map of the County of Herefordshire  
Copyright © Crown Copyright  
Unauthorised reproduction of this map is  
liable to prosecution or civil proceedings.  
Licence No. LA07085X Hereford & Worcester  
County Council County Hall, Spetchley Road  
Worcester WR5 2NP