

\* required information

## Section 1 of 18

You can save the form at any time and resume it later. You do not need to be logged in when you resume.

System reference	Not Currently In Use	This is the unique reference for this application generated by the system.
Your reference	NS01.ALL0238-0020	You can put what you want here to help you track applications if you make lots of them. It is passed to the authority.
Are you an agent acting on behalf of the applicant?		Put "no" if you are applying on your own behalf or on behalf of a business you own or work for.
<input checked="" type="radio"/> Yes <input type="radio"/> No		

### Applicant Details

\* First name Allpay Limited

\* Family name

\* E-mail nstyles@hcrlaw.com

Main telephone number Include country code.

Other telephone number

Indicate here if the applicant would prefer not to be contacted by telephone

Is the applicant:

- ☒ Applying as a business or organisation, including as a sole trader
- ☐ Applying as an individual

A sole trader is a business owned by one person without any special legal structure. Applying as an individual means the applicant is applying so the applicant can be employed, or for some other personal reason, such as following a hobby.

### Applicant Business

Is the applicant's business registered in the UK with Companies House? ☒ Yes ☐ No

Note: completing the Applicant Business section is optional in this form.

Registration number 02933191

Business name Allpay Limited

If the applicant's business is registered, use its registered name.

VAT number -

Put "none" if the applicant is not registered for VAT.

Legal status Private Limited Company

*Continued from previous page...*

Applicant's position in the business

Home country United Kingdom

The country where the applicant's headquarters are.

**Registered Address**

Address registered with Companies House.

Building number or name Fortis es Fides

Street Whitestone Business Park

District Whitestone

City or town Hereford

County or administrative area

Postcode HR1 3SE

Country United Kingdom

**Agent Details**

\* First name Neil

\* Family name Styles

\* E-mail nstyles@hcrlaw.com

Main telephone number 07715 060346

Include country code.

Other telephone number

Indicate here if you would prefer not to be contacted by telephone

Are you:

- ☒ An agent that is a business or organisation, including a sole trader
- ☐ A private individual acting as an agent

A sole trader is a business owned by one person without any special legal structure.

**Agent Business**

Is your business registered in the UK with Companies House? ☒ Yes ☐ No

Note: completing the Applicant Business section is optional in this form.

Registration number OC382982

Business name HCR Legal LLP

If your business is registered, use its registered name.

VAT number -

Put "none" if you are not registered for VAT.

Legal status Limited Liability Partnership

*Continued from previous page...*

Your position in the business      Licensing Manager

Home country      United Kingdom

The country where the headquarters of your business is located.

**Agent Registered Address**

Address registered with Companies House.

Building number or name      5

Street      Deansway

District

City or town      Worcester

County or administrative area

Postcode      WR1 2JG

Country      United Kingdom

**Section 2 of 18**

**APPLICATION DETAILS**

**This application cannot be used to vary the licence so as to extend the period for which the licence has effect or to vary substantially the premises to which it relates. If you wish to make that type of change to the premises licence, you should make a new premises licence application under section 17 of the Licensing Act 2003.**

I/we, as named in section 1, being the premises licence holder, apply to vary a premises licence under section 34 of the Licensing Act 2003 for the premises described in section 2 below.

\* Premises Licence Number      PR01492

Are you able to provide a postal address, OS map reference or description of the premises?

☒ Address      ☐ OS map reference      ☐ Description

**Postal Address Of Premises**

Building number or name      Allpay Limited

Street      Fortis es Fides, Whitestone Business Park

District      Whitestone

City or town      Hereford

County or administrative area

Postcode      HR1 3SE

Country      United Kingdom

**Premises Contact Details**

Telephone number      01432 852431

*Continued from previous page...*

Non-domestic rateable  
value of premises (£)                      285,000

### Section 3 of 18

#### VARIATION

Do you want the proposed  
variation to have effect as  
soon as possible?                      ☒ Yes                      ☐ No

Do you want the proposed variation to have effect in relation to the  
introduction of the late night levy?

☐ Yes                      ☒ No

You do not have to pay a fee if the only  
purpose of the variation for which you are  
applying is to avoid becoming liable to the  
late night levy.

If your proposed variation  
would mean that 5,000 or  
more people are expected to  
attend the premises at any  
one time, state the number  
expected to attend

#### Describe Briefly The Nature Of The Proposed Variation

Describe the premises. For example the type of premises, its general situation and layout and any other information which could be relevant to the licensing objectives. Where your application includes off-supplies of alcohol and you intend to provide a place for consumption of these off-supplies, you must include a description of where the place will be and its proximity to the premises.

To include new cafe and shop (The Sidings) within the demise of the licence.

To include additional meeting rooms within the demise of the licence to avoid any ambiguity.

### Section 4 of 18

#### PROVISION OF PLAYS

[See guidance on regulated entertainment](#)

Will the schedule to provide plays be subject to change if this application to  
vary is successful?

☐ Yes                      ☒ No

### Section 5 of 18

#### PROVISION OF FILMS

[See guidance on regulated entertainment](#)

Will the schedule to provide films be subject to change if this application to  
vary is successful?

☐ Yes                      ☒ No

### Section 6 of 18

#### PROVISION OF INDOOR SPORTING EVENTS

*Continued from previous page...*

[See guidance on regulated entertainment](#)

Will the schedule to provide indoor sporting events be subject to change if this application to vary is successful?

☐ Yes ☒ No

## Section 7 of 18

### PROVISION OF BOXING OR WRESTLING ENTERTAINMENTS

[See guidance on regulated entertainment](#)

Will the schedule to provide boxing or wrestling entertainments be subject to change if this application to vary is successful?

☐ Yes ☒ No

## Section 8 of 18

### PROVISION OF LIVE MUSIC

[See guidance on regulated entertainment](#)

Will the schedule to provide live music be subject to change if this application to vary is successful?

☐ Yes ☒ No

## Section 9 of 18

### PROVISION OF RECORDED MUSIC

[See guidance on regulated entertainment](#)

Will the schedule to provide recorded music be subject to change if this application to vary is successful?

☐ Yes ☒ No

## Section 10 of 18

### PROVISION OF PERFORMANCES OF DANCE

[See guidance on regulated entertainment](#)

Will the schedule to provide performances of dance be subject to change if this application to vary is successful?

☐ Yes ☒ No

## Section 11 of 18

### PROVISION OF ANYTHING OF A SIMILAR DESCRIPTION TO LIVE MUSIC, RECORDED MUSIC OR PERFORMANCES OF DANCE

[See guidance on regulated entertainment](#)

Will the schedule to provide anything similar to live music, recorded music or performances of dance be subject to change if this application to vary is successful?

☐ Yes ☒ No

## Section 12 of 18

### PROVISION OF LATE NIGHT REFRESHMENT

*Continued from previous page...*

Will the schedule to provide late night refreshment be subject to change if this application to vary is successful?

☐ Yes ☒ No

### Section 13 of 18

#### SUPPLY OF ALCOHOL

Will the schedule to supply alcohol be subject to change if this application to vary is successful?

☐ Yes ☒ No

### Section 14 of 18

#### ADULT ENTERTAINMENT

Highlight any adult entertainment or services, activities, or other entertainment or matters ancillary to the use of the premises that may give rise to concern in respect of children.

Provide information about anything intended to occur at the premises or ancillary to the use of the premises which may give rise to concern in respect of children, regardless of whether you intend children to have access to the premises, for example (but not exclusively) nudity or semi-nudity, films for restricted age groups etc gambling machines etc.

N/A

### Section 15 of 18

#### HOURS PREMISES ARE OPEN TO THE PUBLIC

##### Standard Days And Timings

##### MONDAY

Start 12:00 End 02:00

Start End

##### TUESDAY

Start 12:00 End 02:00

Start End

##### WEDNESDAY

Start 12:00 End 02:00

Start End

##### THURSDAY

Start 12:00 End 02:00

Start End

##### FRIDAY

Start 12:00 End 02:00

Start End

Provide timings in 24 hour clock (e.g., 16:00) and only give details for the days of the week when you intend the premises to be used for the activity.

*Continued from previous page...*

SATURDAY

Start 12:00

End 02:00

Start

End

SUNDAY

Start 12:00

End 02:00

Start

End

State any seasonal variations.

For example (but not exclusively) where the activity will occur on additional days during the summer months.

Non standard timings. Where you intend to use the premises to be open to the members and guests at different times from those listed above, list below.

For example (but not exclusively), where you wish the activity to go on longer on a particular day e.g. Christmas Eve.

Identify those conditions currently imposed on the licence which you believe could be removed as a consequence of the proposed variation you are seeking.

☒ I have enclosed the premises licence

☐ I have enclosed the relevant part of the premises licence

Reasons why I have failed to enclose the premises licence or relevant part of premises licence.

## Section 16 of 18

### LICENSING OBJECTIVES

Describe the steps you intend to take to promote the four licensing objectives:

a) General – all four licensing objectives (b,c,d,e)

List here steps you will take to promote all four licensing objectives together.

*Continued from previous page...*

All off-sales will be in sealed containers

All other conditions already on the licence are considered sufficient to promote the licensing objectives

b) The prevention of crime and disorder

N/A

c) Public safety

N/A

d) The prevention of public nuisance

N/A

e) The protection of children from harm

N/A

**Section 17 of 18**

**NOTES ON REGULATED ENTERTAINMENT**



*Continued from previous page...*

In terms of specific **regulated entertainments** please note that:

- Plays: no licence is required for performances between 08:00 and 23.00 on any day, provided that the audience does not exceed 500.
- Films: no licence is required for 'not-for-profit' film exhibition held in community premises between 08.00 and 23.00 on any day provided that the audience does not exceed 500 and the organiser (a) gets consent to the screening from a person who is responsible for the premises; and (b) ensures that each such screening abides by age classification ratings.
- Indoor sporting events: no licence is required for performances between 08.00 and 23.00 on any day, provided that the audience does not exceed 1000.
- Boxing or Wrestling Entertainment: no licence is required for a contest, exhibition or display of Greco-Roman wrestling, or freestyle wrestling between 08.00 and 23.00 on any day, provided that the audience does not exceed 1000. Combined fighting sports – defined as a contest, exhibition or display which combines boxing or wrestling with one or more martial arts – are licensable as a boxing or wrestling entertainment rather than an indoor sporting event.
- Live music: no licence permission is required for:
  - o a performance of unamplified live music between 08.00 and 23.00 on any day, on any premises.
  - o a performance of amplified live music between 08.00 and 23.00 on any day on premises authorised to sell alcohol for consumption on those premises, provided that the audience does not exceed 500.
  - o a performance of amplified live music between 08.00 and 23.00 on any day, in a workplace that is not licensed to sell alcohol on those premises, provided that the audience does not exceed 500.
  - o a performance of amplified live music between 08.00 and 23.00 on any day, in a church hall, village hall, community hall, or other similar community premises, that is not licensed by a premises licence to sell alcohol, provided that (a) the audience does not exceed 500, and (b) the organiser gets consent for the performance from a person who is responsible for the premises.
  - o a performance of amplified live music between 08.00 and 23.00 on any day, at the non-residential premises of (i) a local authority, or (ii) a school, or (iii) a hospital, provided that (a) the audience does not exceed 500, and (b) the organiser gets consent for the performance on the relevant premises from: (i) the local authority concerned, or (ii) the school or (iii) the health care provider for the hospital.
- Recorded Music: no licence permission is required for:
  - o any playing of recorded music between 08.00 and 23.00 on any day on premises authorised to sell alcohol for consumption on those premises, provided that the audience does not exceed 500.
  - o any playing of recorded music between 08.00 and 23.00 on any day, in a church hall, village hall, community hall, or other similar community premises, that is not licensed by a premises licence to sell alcohol, provided that (a) the audience does not exceed 500, and (b) the organiser gets consent for the performance from a person who is responsible for the premises.
  - o any playing of recorded music between 08.00 and 23.00 on any day, at the non-residential premises of (i) a local authority, or (ii) a school, or (iii) a hospital, provided that (a) the audience does not exceed 500, and (b) the organiser gets consent for the performance on the relevant premises from: (i) the local authority concerned, or (ii) the school proprietor or (iii) the health care provider for the hospital.

Continued from previous page...

- Dance: no licence is required for performances between 08.00 and 23.00 on any day, provided that the audience does not exceed 500. However, a performance which amounts to adult entertainment remains licensable.
- Cross activity exemptions: no licence is required between 08.00 and 23.00 on any day, with no limit on audience size for:
  - o any entertainment taking place on the premises of the local authority where the entertainment is provided by or on behalf of the local authority;
  - o any entertainment taking place on the hospital premises of the health care provider where the entertainment is provided by or on behalf of the health care provider;
  - o any entertainment taking place on the premises of the school where the entertainment is provided by or on behalf of the school proprietor; and
  - o any entertainment (excluding films and a boxing or wrestling entertainment) taking place at a travelling circus, provided that (a) it takes place within a moveable structure that accommodates the audience, and (b) that the travelling circus has not been located on the same site for more than 28 consecutive days.

Section 18 of 18

PAYMENT DETAILS

This fee must be paid to the authority. If you complete the application online, you must pay it by debit or credit card. Please visit the 'Vary a Premises Licence' webpage on Herefordshire Council's website ([www.herefordshire.gov.uk](http://www.herefordshire.gov.uk)) for the details of the application fee required

\* Fee amount (£) 635.00

DECLARATION

\* I/we understand it is an offence, liable on conviction to a fine up to level 5 on the standard scale, under section 158 of the licensing act 2003, to make a false statement in or in connection with this application.

× Ticking this box indicates you have read and understood the above declaration

This section should be completed by the applicant, unless you answered "Yes" to the question "Are you an agent acting on behalf of the applicant?"

\* Full name HCR Legal LLP

\* Capacity Solicitors

\* Date 12 / 04 / 2024  
dd mm yyyy

Add another signatory

Once you're finished you need to do the following:

1. Save this form to your computer by clicking file/save as...
2. Go back to <https://www.gov.uk/apply-for-a-licence/premises-licence/herefordshire/change-1> to upload this file and continue with your application.

Don't forget to make sure you have all your supporting documentation to hand.

**IT IS AN OFFENCE, UNDER SECTION 158 OF THE LICENSING ACT 2003, TO MAKE A FALSE STATEMENT IN OR IN CONNECTION WITH THIS APPLICATION. THOSE WHO MAKE A FALSE STATEMENT MAY BE LIABLE ON SUMMARY CONVICTION TO A FINE OF ANY AMOUNT.**

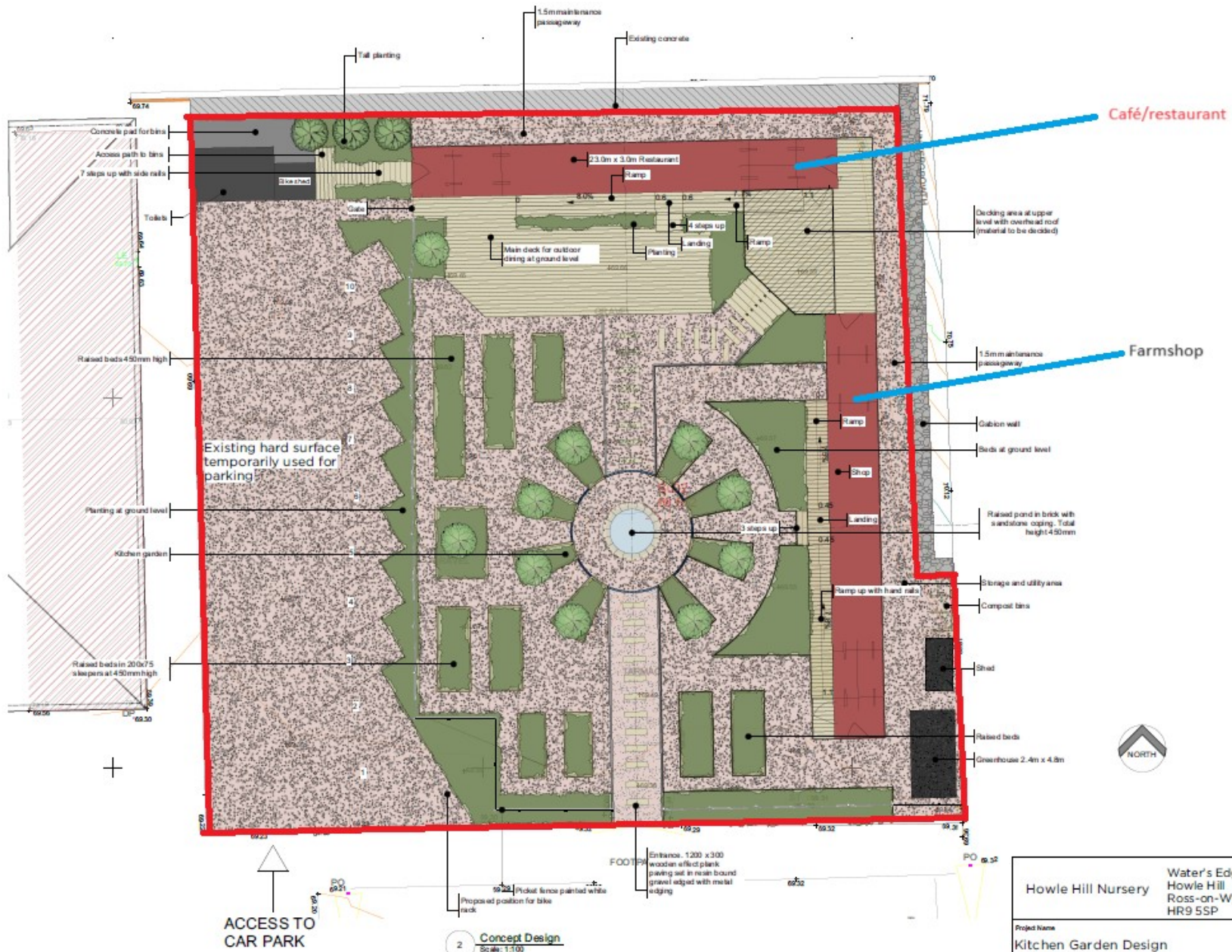

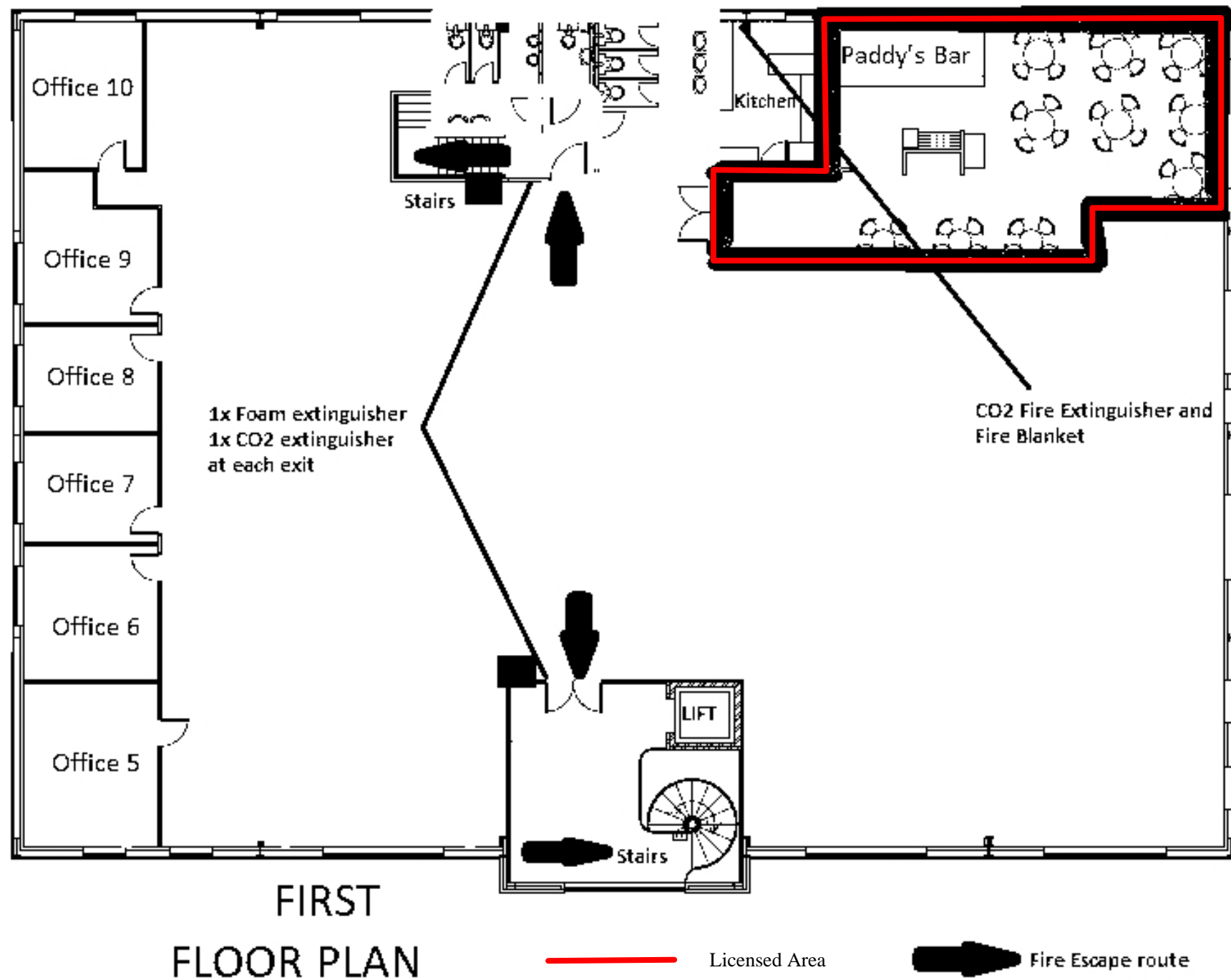

**Allpay.net Unit 12**

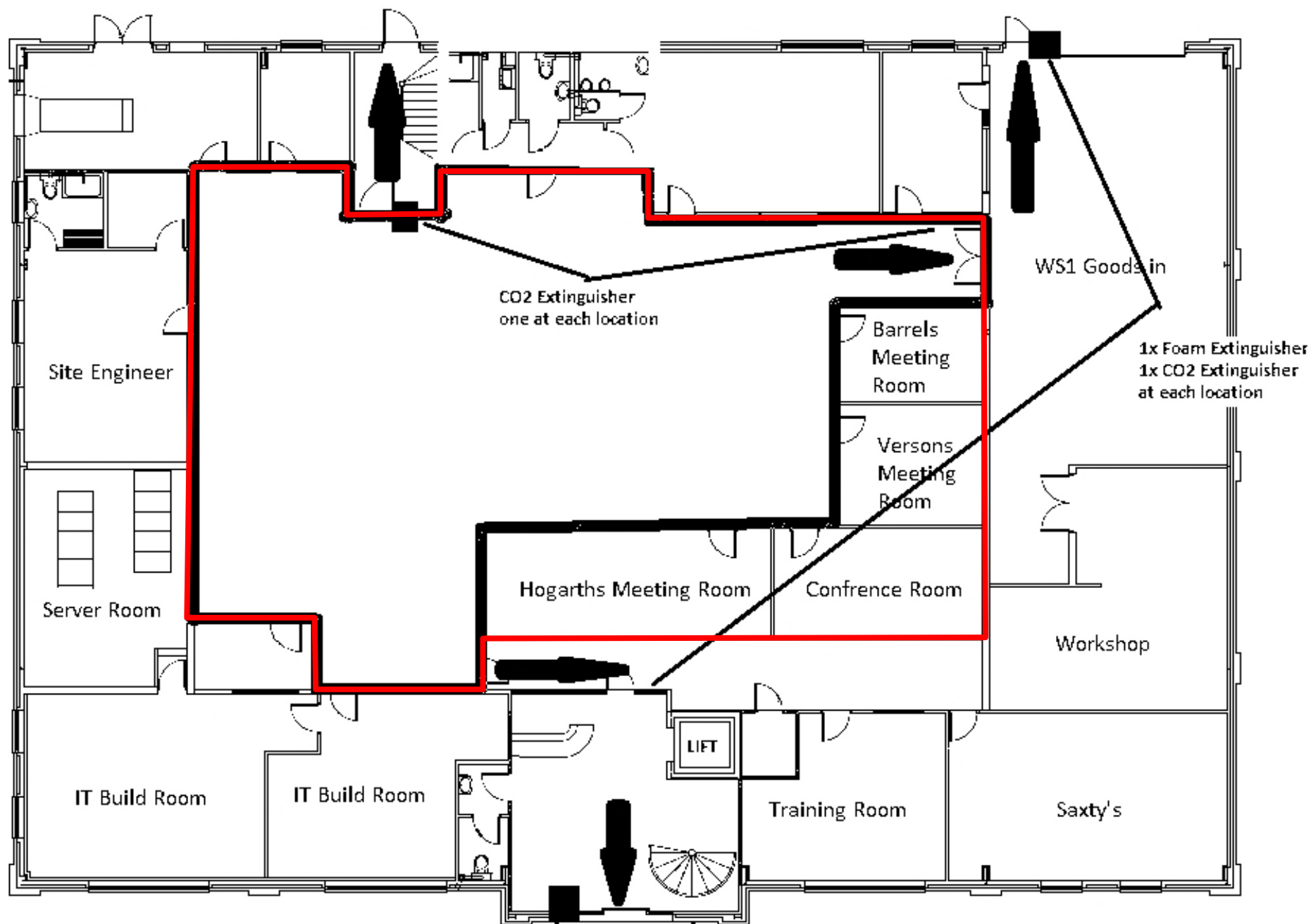

## GROUND FLOOR PLAN

Allpay.net Unit 12

— Licensed Area



Fire Exit



Fire Alarm Call Point

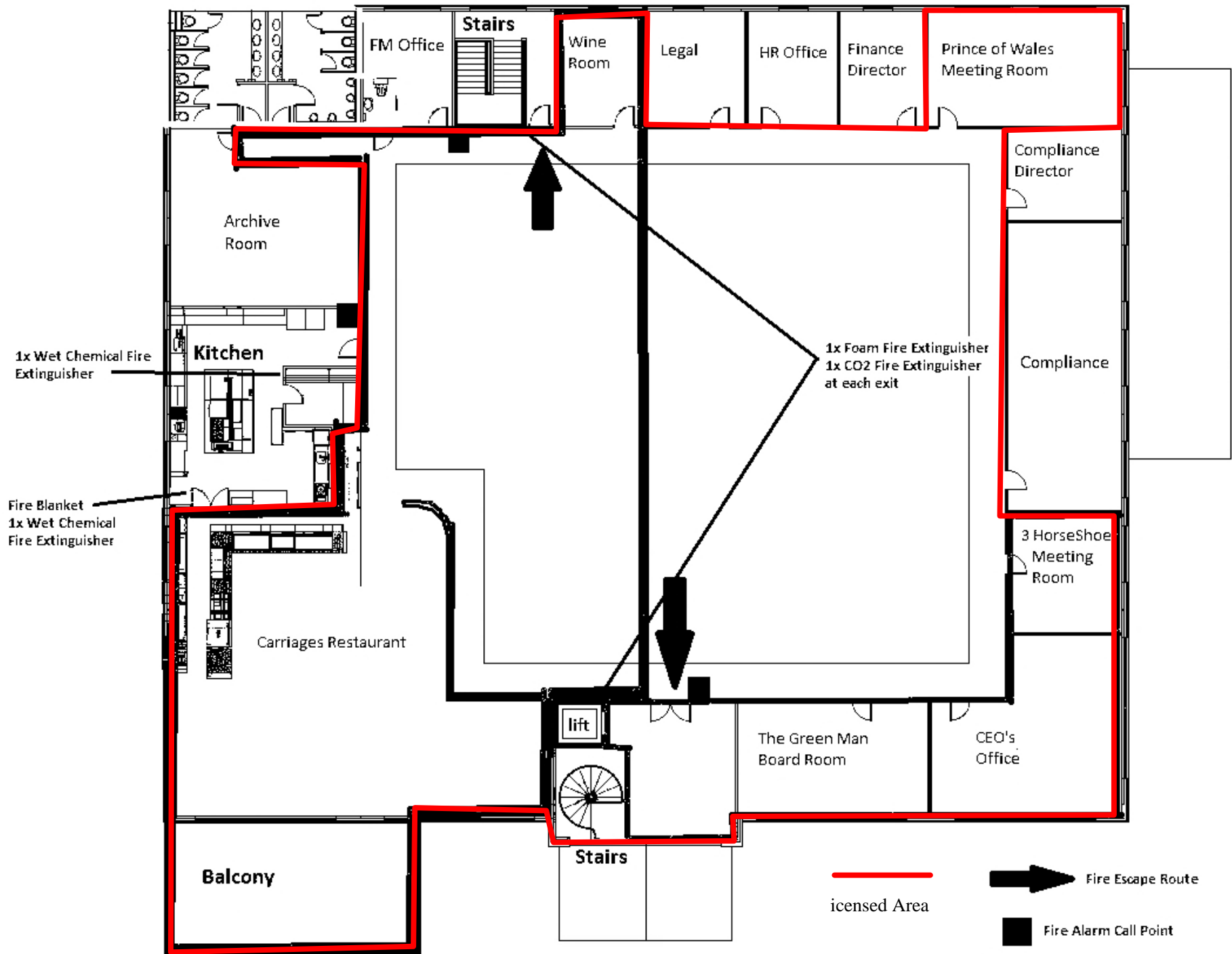

Allpay Unit 12A

## FIRST FLOOR PLAN



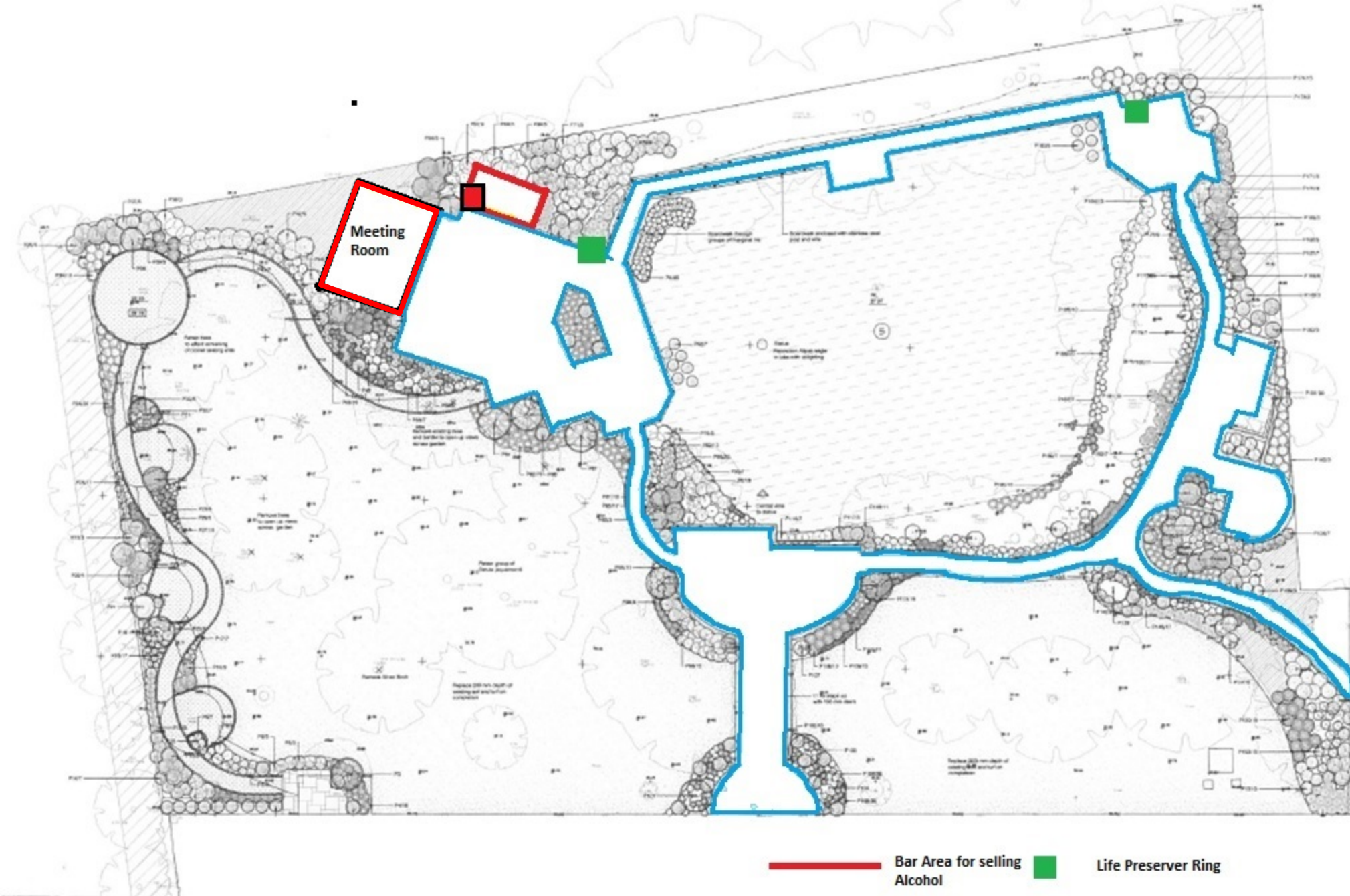



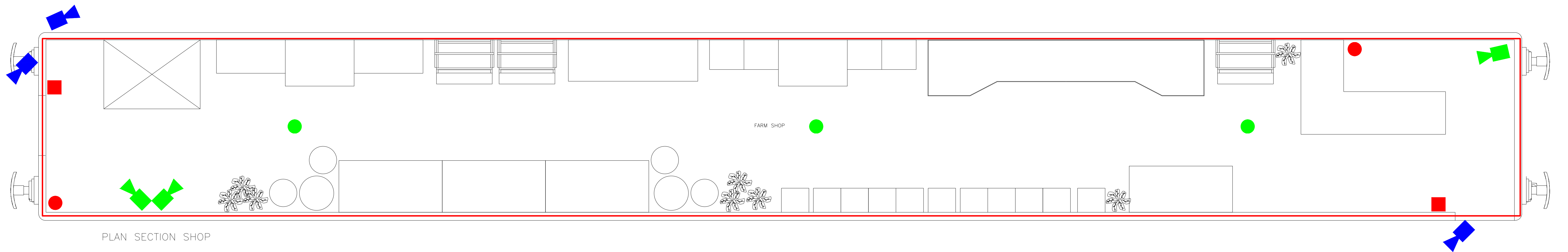
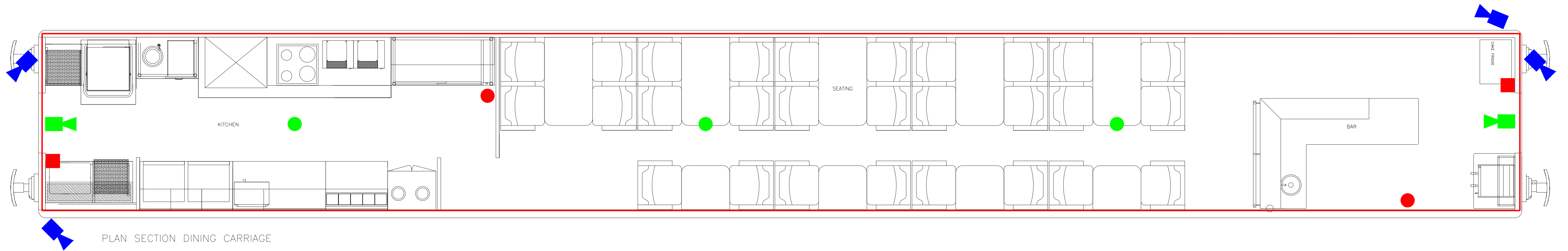

# Allpay - 4 Seasons

- Bar Area for selling Alcohol
- Area for consuming Alcohol
- Life Preserver Ring
- 1x Fire Blanket  
1x CO2 Fire Extinguisher  
1x Wet Chemical Fire Extinguisher

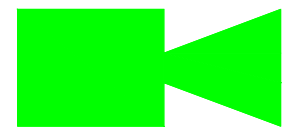
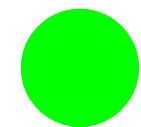

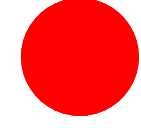
KEY:

	INTERNAL CCTV		SMOKE/HEAT DETECTION
	EXTERNAL CCTV		FIRE EXTINGUISHERS <small>co2</small>
			CALL POINT

 LICENSED AREA