

APPENDIX 6

Active Places Power Summary

APPENDIX 6: SPORT ENGLAND – ACTIVE PLACES POWER RESULTS

Summary

These are the findings from the APP strategic planning tool assessments as at mid March 2010. A combination of the local supply and demand balance tool and personal share tool has been used. These give an indication of the balance in supply and demand, but do not identify how much the deficit is, or where a facility would be best located. This can only be done via the Facilities Planning Model.

Sports Halls

Bromsgrove

A higher level of demand is met for sports hall space across Bromsgrove than either the national or regional averages, and overall the personal share ratio is also higher. However the distribution of halls means that access to facilities varies across the authority, with the rural area bordering Birmingham and north of Redditch falling below the national or regional averages. Part of this area will contain the new SUE to the north of Redditch, and this area should therefore be prioritised for access/new facilities.

New sports hall provision should be considered within the SUE area bordering Redditch and, if possible improved access to facilities should be enabled in the areas bordering Birmingham.

Malvern Hills

A higher level of demand for hall space has been met already in Malvern Hills than the national or regional average, but there is somewhat less access to halls in the rural areas. No ward falls below the national or regional averages for access to halls, but the worst supplied area is the area lying to the east of Worcester and northwards from there.

No additional sports hall space is required.

Redditch

Overall across the district, less demand from residents is met than either the national or regional averages. Many areas of the authority are below the national and regional averages for personal share, and only the area closest to Arrow Vale and on the central north side of the authority have provision approaching or above the national levels.

More sports hall space is needed across much of the authority, but particularly the central and western parts.

Worcester

A higher level of demand for hall space has been met already in Worcester than the national or regional average, but with slightly poorer access to halls in the north east, south and west

of the City. No where in the City falls below the “personal share” average levels of England or the West Midlands.

No additional sports hall space is required to meet community needs.

Wychavon

Lower levels of demand for sports halls are met within the district than the national or regional average, particularly across large rural areas in the district. However the personal share ratio's are better than the national or regional averages, with most people having access to a sports hall. The area most under pressure is to the south of the district, south of Evesham, but spreading east-west across the District.

Some additional sports hall space is required, particularly in the south.

Wyre Forest

Overall across the district, less demand from residents is met than either the national or regional averages. Many areas of the authority are below the national and regional averages for personal share, and only the area closest to Arrow Vale and on the central north side of the authority have provision approaching or above the national levels.

More sports hall space is needed particularly in the Bewdley, Stourport and Kidderminster areas.

Herefordshire

The level of demand met within the authority by the authority is lower than both the national and regional averages, but the ratio of personal share is higher on average across the authority. There are however large rural areas with poorer levels of personal share, particularly across the southern part of the authority, south of Hereford.

More sports hall space is needed to the south of Hereford, particularly in the rural areas.

Pools

Bromsgrove

The level of water space within the district means that the overall percentage of demand for swimming met is lower than the national or regional averages. However, reliance on pools outside the authority and their distribution means that the personal share of pool space is better than the regional average, though behind the national average. The least well provided areas are on the border of Birmingham and to the north of Redditch.

Some additional swimming pool space is required.

Redditch

The authority has lower levels of met demand and personal share of pool space than either the national or regional averages. The southern and central-east area of the authority is least well provided.

Additional pool space needed, ideally in the southern or central-east of the authority.

Malvern Hills

The district as a whole has lower levels of demand met within the district than the national or regional averages. However, access to pools outside the district means that the personal share of space is higher than either the national or regional averages, but the central belt of the authority's area has less provision is least well provided, and falls below the national and regional averages.

Additional water space is needed in the district to meet even the needs of the current population.

Worcester

With the inclusion of the Kings School pool in addition to the others, the overall level of demand met is theoretically greater than the national or regional averages per person. However the distribution of the pools and their opening hours means that the personal share of pool space is lower than the national or regional averages, with no areas of the city coming up to the national and regional average provision. There is particularly poor provision in the eastern and north-eastern part of the city.

More pool space is required.

Wychavon

Lower levels of demand for swimming pools are met within the district than the national or regional average. There is significant reliance on pools outside the authority, but there are many areas of the authority which need additional pool space. In particular, the rural areas to the east of the authority, and on the south side of Worcester.

Some additional water space needed.

Wyre Forest

With the inclusion of the large water area of The Glades, the met demand for swimming across the authority is well in excess of the national and regional averages. However the personal share ratio is close to the national average, although somewhat higher than the regional average. The area least well provided for is to the north of Kidderminster.

Some additional water space would be valuable to the north of Kidderminster.

Herefordshire

The levels of met demand on average across the authority are similar to the average for England, and higher than the regional average. The average personal share ratio for Herefordshire is however higher than for either England or the West Midlands, although there are areas with poor access in the central belt of the authority, running from the south west to the north east.

Some additional access to pools would be valuable in those areas with less good access.

SPORTS HALLS

Bromsgrove

Local supply and demand balance

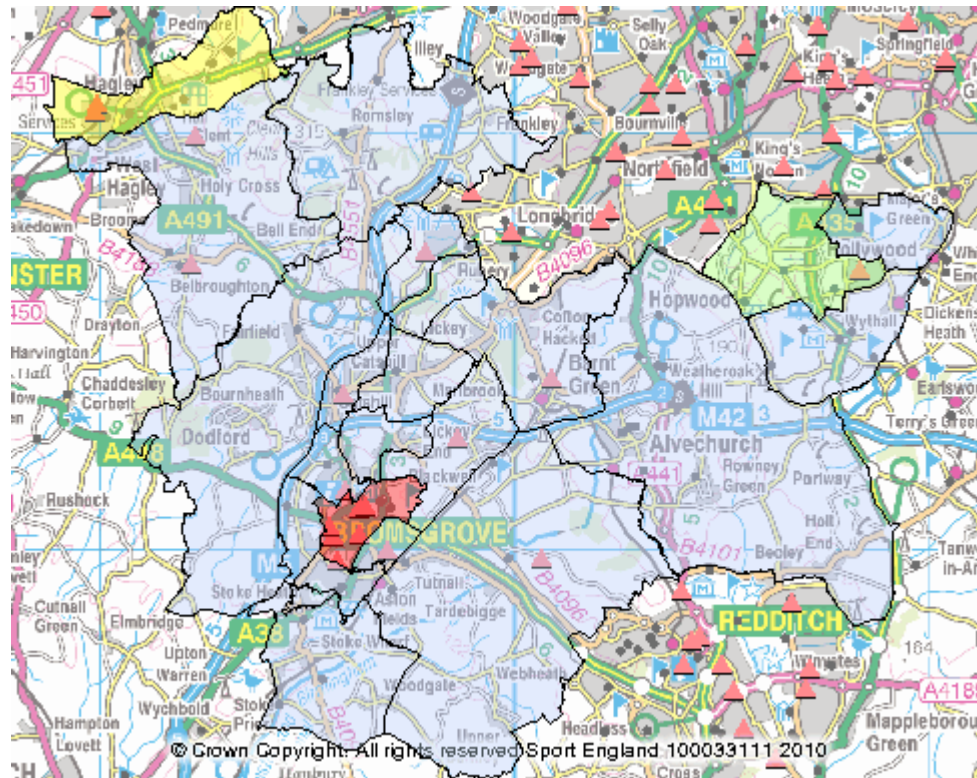

Local Supply and Demand Balance

Region : West Midlands Region
 Local Authority : Bromsgrove District
 Facility Type : Sports Hall
 Spatial Unit : Ward
 Opening/Ownership Group : Community use, all ownership type

Symbol	Range	Ward Count
Light Blue	0 - 369.672	(20)
Light Green	369.673 - 739.344	(1)
Yellow	739.345 - 1109.016	(1)
Red	1478.689 - 1848.36	(1)

Region :	West Midlands Region	% England Demand Met:	133.74
Local Authority :	Bromsgrove District	% West Midlands Region Demand Met:	132.78
Facility Type :	Sports Hall	% Bromsgrove District Demand Met:	165.96
Spatial Unit :	Ward		
Opening/Ownership Group :	Community use, all ownership type		



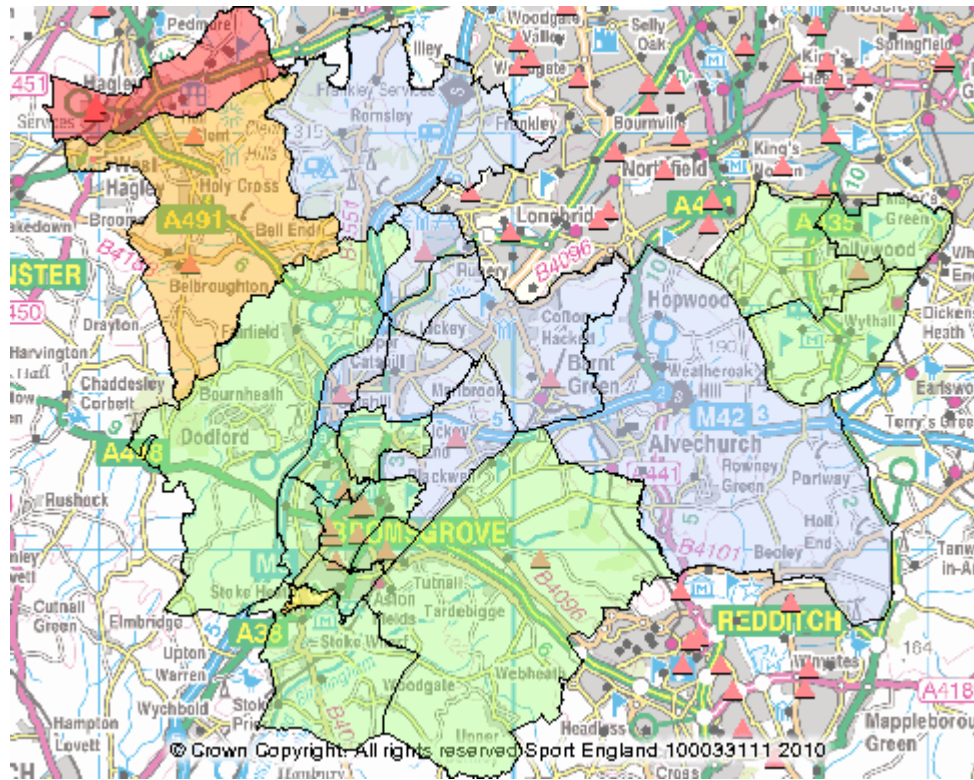

SNo.	Ward	Capacity	Demand	Balance	Percentage of Demand Met
1	Alvechurch Ward	0	269	-269	0%
2	Beacon Ward	0	92	-92	0%
3	Catshill Ward	0	208	-208	0%
4	Charford Ward	0	244	-244	0%
5	Drakes Cross and Walkers Heath Ward	1020	216	804	472.20%
6	Furlongs Ward	0	173	-173	0%
7	Hagley Ward	1695	180	1515	941.70%
8	Hillside Ward	0	195	-195	0%
9	Hollywood and Majors Green Ward	0	184	-184	0%
10	Linthurst Ward	0	100	-100	0%
11	Marlbrook Ward	0	185	-185	0%
12	Norton Ward	0	215	-215	0%
13	Sidemoor Ward	0	224	-224	0%
14	Slideslow Ward	0	162	-162	0%
15	St. Johns Ward	3382.5	183	3200	1848.40%
16	Stoke Heath Ward	0	124	-124	0%
17	Stoke Prior Ward	0	87	-87	0%
18	Tardebigge Ward	0	155	-155	0%
19	Uffdown Ward	0	96	-96	0%
20	Waseley Ward	400	206	194	194.20%
21	Whitford Ward	0	236	-236	0%
22	Woodvale Ward	0	85	-85	0%
23	Wythall South Ward	0	96	-96	0%

Personal Share



Personal Share of Facilities

Region : West Midlands Region
 Local Authority : Bromsgrove District
 Facility Type : Sports Hall
 Facility Unit : Total Area In m2 of All Halls
 Opening/Ownership Group : Community use, all ownership type

Symbol	Range	Ward Count
	0.98 - 1.264	(8)
	1.265 - 1.548	(12)
	1.549 - 1.832	(1)
	1.833 - 2.116	(1)
	2.117 - 2.4	(1)

Region :	West Midlands Region	England Ratio :	1.36
Local Authority :	Bromsgrove District	West Midlands Region Ratio:	1.35
Facility Type :	Sports Hall	Bromsgrove District Ratio:	1.4
Facility Unit :	Total Area In m2 of All Halls		
Opening/Ownership Group :	Community use, all ownership type		

SrNo.	Ward	Total Population	Total Demand	Total Share	Personal Share
1	Alvechurch Ward	6250	268.9	331.6	1.23
2	Beacon Ward	2146	91.5	91.4	1
3	Catshill Ward	4427	208.3	249.1	1.2
4	Charford Ward	5173	244.2	372	1.52
5	Drakes Cross and Walkers Heath Ward	4845	215.5	302.1	1.4
6	Furlongs Ward	4107	172.7	345.1	2
7	Hagley Ward	4273	180	432.6	2.4
8	Hillside Ward	4652	195.4	203.5	1.04
9	Hollywood and Majors Green Ward	4289	183.6	270.1	1.47
10	Linthurst Ward	2341	100.1	125.8	1.26
11	Marlbrook Ward	4233	185	223.8	1.21
12	Norton Ward	4529	215.1	283.9	1.32
13	Sidemoor Ward	4969	224.3	296.6	1.32
14	Slideslow Ward	3474	161.7	228.4	1.41
15	St. Johns Ward	4467	183.4	265.8	1.45
16	Stoke Heath Ward	2545	124.1	191.9	1.55
17	Stoke Prior Ward	2010	87.4	122.5	1.4
18	Tardebigge Ward	3041	155	208.9	1.35
19	Uffdown Ward	2271	95.8	110.8	1.16
20	Waseley Ward	4456	206.4	203	0.98
21	Whitford Ward	5016	236.1	360.1	1.53
22	Woodvale Ward	2049	85.4	117	1.37
23	Wythall South Ward	2256	96.5	135.4	1.4

Malvern Hills

Local Supply and Demand Balance

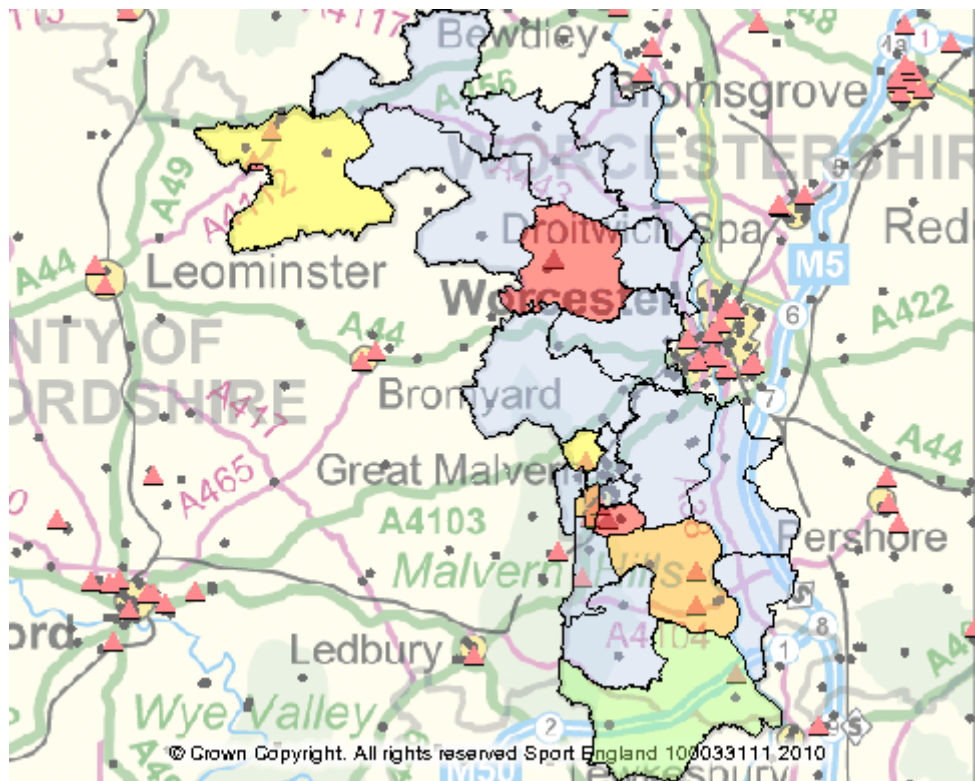

Region : West Midlands Region
Local Authority : Malvern Hills District
Facility Type : Sports Hall
Spatial Unit : Ward
Opening/Ownership Group : Community use, all ownership type

Symbol	Range	Ward Count
	0 - 223.53	(15)
	223.54 - 447.06	(1)
	447.07 - 670.59	(2)
	670.6 - 894.12	(2)
	894.13 - 1117.65	(2)

Region : **West Midlands** **% England Demand Met: 133.74**
Region
Local Authority : **Malvern Hills District** **% West Midlands Region Demand Met: 132.78**
Facility Type : **Sports Hall** **% Malvern Hills District Demand Met: 241.2**
Spatial Unit : **Ward**
Opening/Ownership Group : **Community use, all ownership type**

SNo.	Ward	Capacity	Demand	Balance	Percentage of Demand Met
1	Alfrick and Leigh Ward	0	142	-142	0%
2	Baldwin Ward	0	76	-76	0%
3	Broadheath Ward	0	140	-140	0%
4	Chase Ward	2382.5	255	2128	934.30%
5	Dyson Perrins Ward	787.5	149	639	528.50%
6	Hallow Ward	0	75	-75	0%
7	Kempsey Ward	0	157	-157	0%
8	Lindridge Ward	0	86	-86	0%
9	Link Ward	0	261	-261	0%
10	Longdon Ward	262.5	89	174	294.90%
11	Martley Ward	760	68	692	1117.60%
12	Morton Ward	0	83	-83	0%
13	Pickersleigh Ward	0	285	-285	0%
14	Powick Ward	0	157	-157	0%
15	Priory Ward	1180	169	1011	698.20%
16	Ripple Ward	0	67	-67	0%
17	Teme Valley Ward	0	82	-82	0%
18	Tenbury Ward	765	161	604	475.20%
19	Upton and Hanley Ward	1330	173	1157	768.80%
20	Wells Ward	0	140	-140	0%
21	West Ward	0	192	-192	0%
22	Woodbury Ward	0	89	-89	0%

Personal Share of Facilities

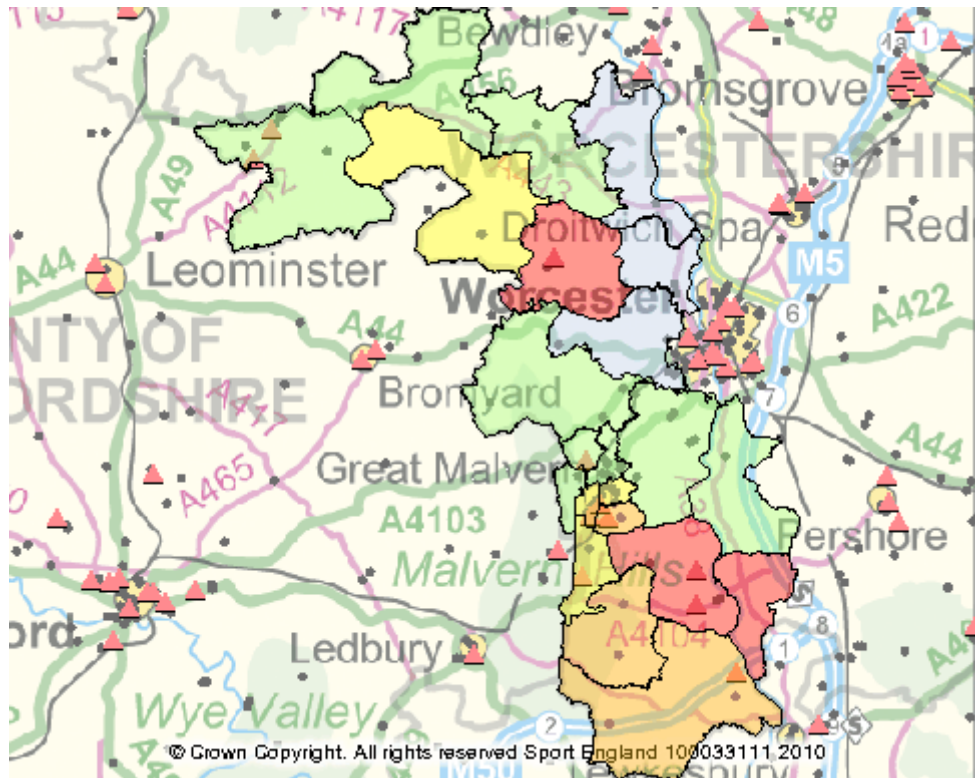

Personal Share of Facilities

Region : West Midlands Region
 Local Authority : Malvern Hills District
 Facility Type : Sports Hall
 Facility Unit : Total Area In m2 of All Halls
 Opening/Ownership Group : Community use, all ownership type

Symbol	Range	Ward Count
	1.38 - 1.89	(3)
	1.9 - 2.4	(9)
	2.41 - 2.91	(4)
	2.92 - 3.42	(3)
	3.43 - 3.93	(3)

Region : West Midlands Region **England Ratio :** 1.36
Local Authority : Malvern Hills District **West Midlands**
Facility Type : Sports Hall **Region Ratio:** 1.35
Facility Unit : Total Area In m2 of All **Malvern Hills District**
Opening/Ownership Group : Halls **Ratio:** 2.48
Community use, all
ownership type



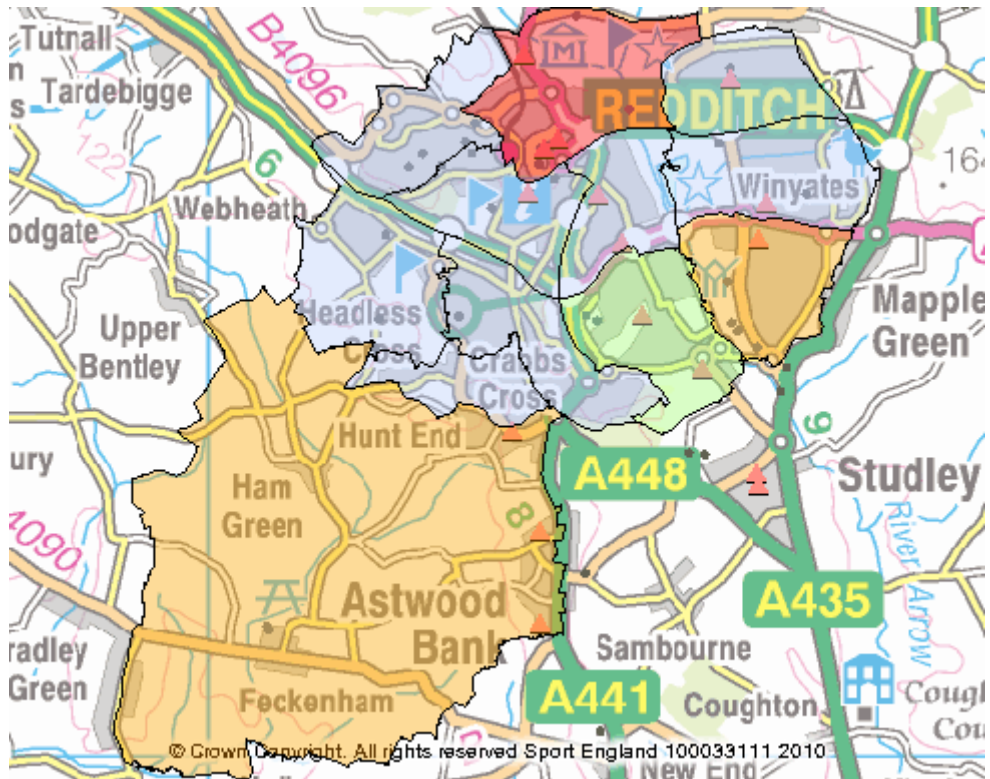

SrNo.	Ward	Total Population	Total Demand	Total Share	Personal Share
1	Alfrick and Leigh Ward	3297	141.5	280.9	1.99
2	Baldwin Ward	1852	75.7	104.2	1.38
3	Broadheath Ward	3257	140.3	259.8	1.85
4	Chase Ward	6178	254.9	768.7	3.02
5	Dyson Perrins Ward	3389	149	289.2	1.94
6	Hallow Ward	1801	74.8	131.8	1.76
7	Kempsey Ward	3728	157	315.2	2.01
8	Lindridge Ward	1987	85.5	184.5	2.16
9	Link Ward	5992	261.2	534.4	2.05
10	Longdon Ward	2102	88.5	259.3	2.93
11	Martley Ward	1605	68.4	239	3.49
12	Morton Ward	1965	82.7	252	3.05
13	Pickersleigh Ward	6351	284.7	744.4	2.61
14	Powick Ward	3770	156.8	325.2	2.07
15	Priory Ward	3922	168.6	447.8	2.66
16	Ripple Ward	1729	67.3	258.5	3.84
17	Teme Valley Ward	1861	81.8	220.2	2.69
18	Tenbury Ward	3778	161.3	348.6	2.16
19	Upton and Hanley Ward	4117	173.1	680.8	3.93
20	Wells Ward	3220	140.3	405.4	2.89
21	West Ward	4229	191.9	424.5	2.21
22	Woodbury Ward	2054	88.8	190.5	2.15

Redditch

Local supply and demand balance



Region : West Midlands Region
Local Authority : Redditch District
Facility Type : Sports Hall
Spatial Unit : Ward
Opening/Ownership Group : Community use, all ownership type

Symbol	Range	Ward Count
	0 - 135.102	(8)
	135.103 - 270.204	(1)
	405.307 - 540.408	(2)
	540.409 - 675.51	(1)

Region :	West Midlands Region	% England Demand Met:	133.74
Local Authority :	Redditch District	% West Midlands Region Demand Met:	132.78
Facility Type : Spatial Unit :	Sports Hall Ward Community use, all ownership type	% Redditch District Demand Met:	121.61
Opening/Ownership Group :			

SNo.	Ward	Capacity	Demand	Balance	Percentage of Demand Met
1	Abbey Ward	1655	245	1410	675.50%
2	Astwood Bank and Feckenham Ward	1015	237	778	428.30%
3	Batchley Ward	0	300	-300	0%
4	Central Ward	0	252	-252	0%
5	Church Hill Ward	0	417	-417	0%
6	Crabbs Cross Ward	0	271	-271	0%
7	Greenlands Ward	641.67	401	241	160%
8	Headless Cross and Oakenshaw Ward	0	396	-396	0%
9	Lodge Park Ward	0	239	-239	0%
10	Matchborough Ward	1200	285	915	421.10%
11	West Ward	0	247	-247	0%
12	Winyates Ward	0	420	-420	0%

Personal Share

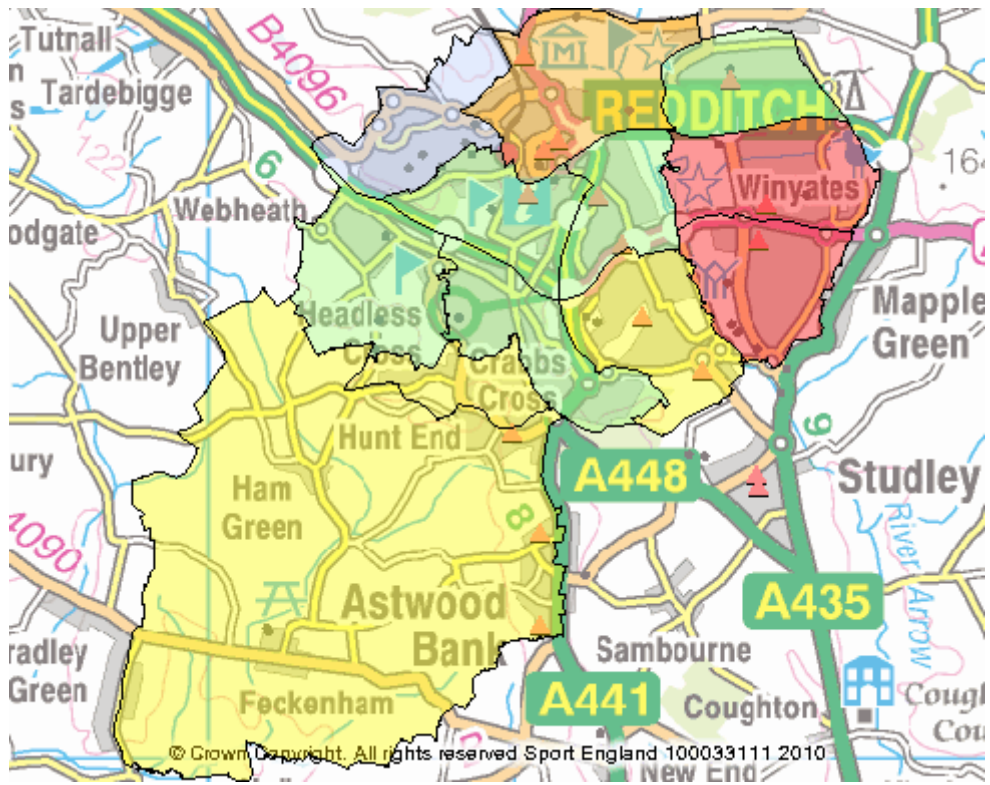

Region : West Midlands Region
 Local Authority : Redditch District
 Facility Type : Sports Hall
 Facility Unit : Total Area In m2 of All Halls
 Opening/Ownership Group : Community use, all ownership type

Symbol	Range	Ward Count
	1.18 - 1.228	(1)
	1.229 - 1.276	(5)
	1.277 - 1.324	(3)
	1.325 - 1.372	(1)
	1.373 - 1.42	(2)

Region :	West Midlands Region	England Ratio :	1.36
Local Authority :	Redditch District	West Midlands Region Ratio:	1.35
Facility Type :	Sports Hall	Redditch District Ratio:	1.29
Facility Unit :	Total Area In m2 of All Halls		
Opening/Ownership Group :	Community use, all ownership type		

SrNo.	Ward	Total Population	Total Demand	Total Share	Personal Share
1	Abbey Ward	5261	244.7	332.3	1.36
2	Astwood Bank and Feckenham Ward	5291	236.6	305.1	1.29
3	Batchley Ward	6278	299.9	352.9	1.18
4	Central Ward	5452	251.8	310	1.23
5	Church Hill Ward	8484	417.2	516.5	1.24
6	Crabbs Cross Ward	5675	271.3	356.8	1.32
7	Greenlands Ward	8415	400.8	517.5	1.29
8	Headless Cross and Oakenshaw Ward	8691	396.1	495.9	1.25
9	Lodge Park Ward	5115	238.7	302.8	1.27
10	Matchborough Ward	6017	284.6	405.4	1.42
11	West Ward	5472	246.7	308.9	1.25
12	Winyates Ward	8640	420.1	586.9	1.4

Worcester

Local demand supply balance

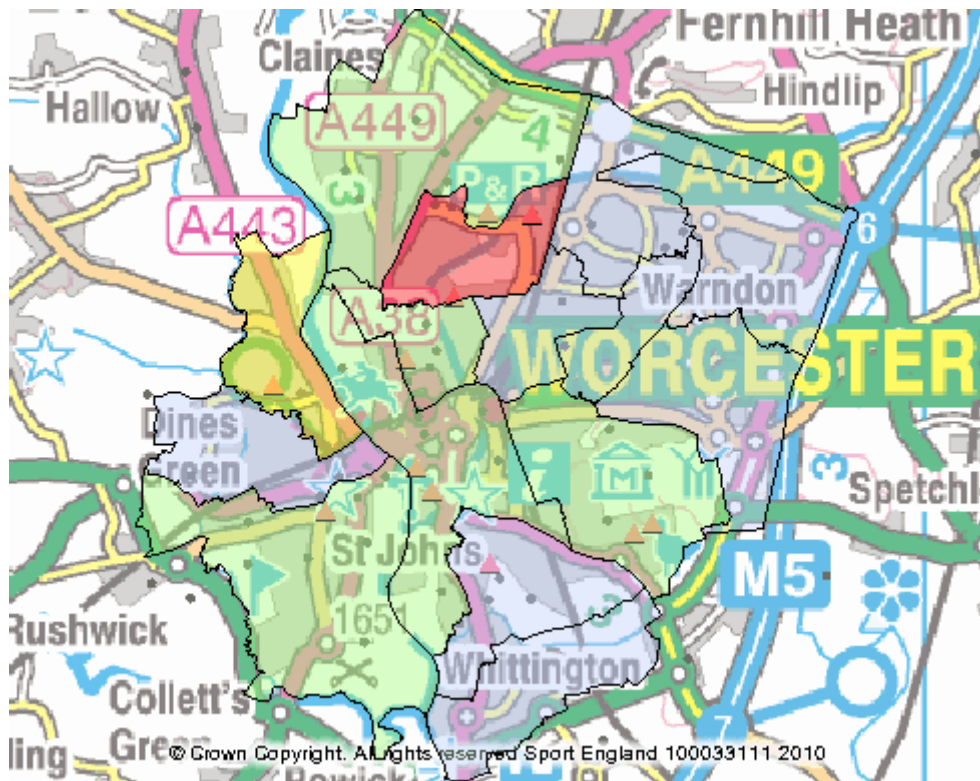

Symbol	Range	Ward Count
Blue	0 - 203.632	(8)
Green	203.633 - 407.264	(5)
Yellow	407.265 - 610.896	(1)
Red	814.529 - 1018.16	(1)

% England Demand Met: 133.74
% West Midlands Region Demand Met: 132.78
% Worcester District Demand Met: 188.23

Region : **West Midlands Region** **% England Demand Met: 133.74**
Local Authority : **Worcester District** **% West Midlands Region Demand Met: 132.78**
Facility Type : **Sports Hall** **% Worcester District Demand Met: 188.23**
Spatial Unit : **Ward**
Opening/Ownership Group : **Community use, all ownership type**

SNo.	Ward	Capacity	Demand	Balance	Percentage of Demand Met
1	Arboretum Ward	1000	276	724	362.30%
2	Battenhall Ward	150	234	-84	64.10%
3	Bedwardine Ward	810	352	458	230.10%
4	Cathedral Ward	1097.5	369	729	297.40%
5	Claines Ward	750	340	410	220.60%
6	Gorse Hill Ward	0	257	-257	0%
7	Nunnery Ward	1012.5	370	643	273.60%
8	Rainbow Hill Ward	0	285	-285	0%
9	St Clement Ward	1140	250	890	456%
10	St Peter's Parish Ward	0	279	-279	0%
11	St. John Ward	0	370	-370	0%
12	St. Stephen Ward	2382.5	234	2149	1018.20%
13	Warndon Parish North Ward	0	287	-287	0%
14	Warndon Parish South Ward	0	274	-274	0%
15	Warndon Ward	0	255	-255	0%

Personal Share

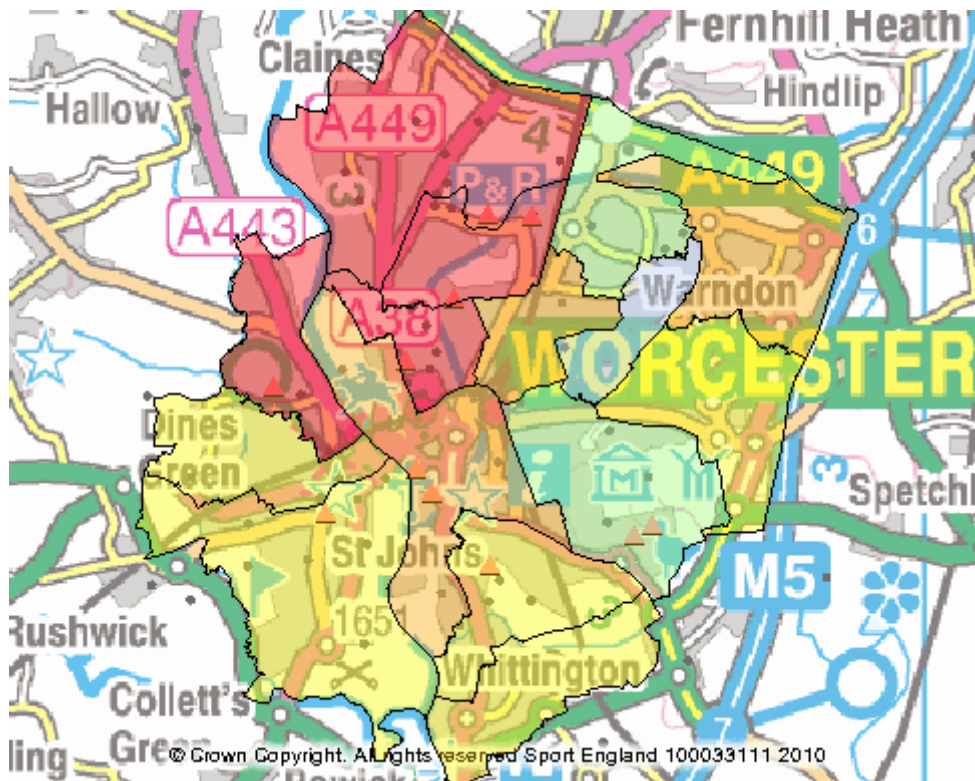

Personal Share of Facilities

Region : West Midlands Region
 Local Authority : Worcester District
 Facility Type : Sports Hall
 Facility Unit : Total Area In m2 of All Halls
 Opening/Ownership Group : Community use, all ownership type

Symbol	Range	Ward Count
	1.51 - 1.584	(1)
	1.585 - 1.658	(2)
	1.659 - 1.732	(5)
	1.733 - 1.806	(3)
	1.807 - 1.88	(4)

Region : West Midlands Region **England Ratio :** 1.36
Local Authority : Worcester District **West Midlands**
Facility Type : Sports Hall **Region Ratio:** 1.35
Facility Unit : Total Area In m2 of All **Worcester District**
Opening/Ownership Group : Halls **Ratio:** 1.72
Community use, all
ownership type

SrNo.	Ward	Total Population	Total Demand	Total Share	Personal Share
1	Arboretum Ward	5605	275.8	519.2	1.88
2	Battenhall Ward	5227	234.2	394.7	1.69
3	Bedwardine Ward	7882	352	588.6	1.67
4	Cathedral Ward	7462	369.4	641.9	1.74
5	Claines Ward	7875	339.9	617.9	1.82
6	Gorse Hill Ward	5533	257.1	387.3	1.51
7	Nunnery Ward	7999	369.6	607.5	1.64
8	Rainbow Hill Ward	5837	284.7	497.7	1.75
9	St Clement Ward	5502	249.6	456.6	1.83
10	St Peter's Parish Ward	5621	278.6	463.6	1.66
11	St. John Ward	8044	369.7	634.3	1.72
12	St. Stephen Ward	5045	233.5	436	1.87
13	Warndon Parish North Ward	5255	286.9	500.3	1.74
14	Warndon Parish South Ward	5217	273.9	467.9	1.71
15	Warndon Ward	5294	255.3	412.6	1.62



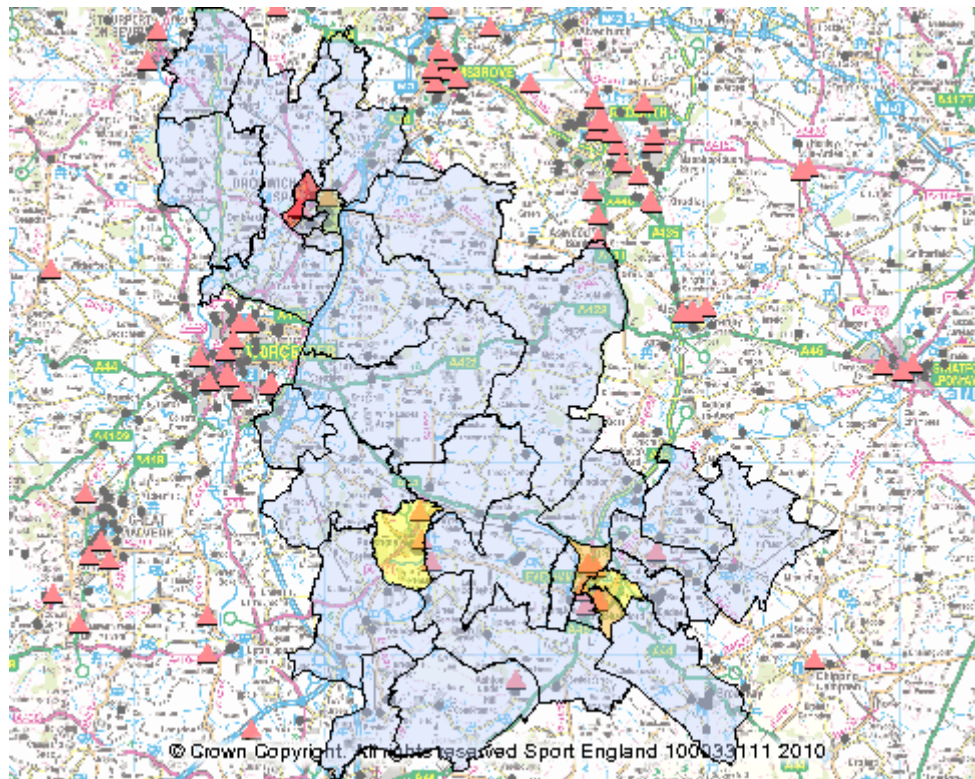

Wychavon

Local Demand Supply Balance



Local Supply and Demand Balance

Region : West Midlands Region
Local Authority : Wychavon District
Facility Type : Sports Hall
Spatial Unit : Ward
Opening/Ownership Group : Community use, all ownership type

Symbol	Range	Ward Count
	0 - 139.8	(26)
	139.9 - 279.6	(1)
	279.7 - 419.4	(2)
	419.5 - 559.2	(2)
	559.3 - 699	(1)

Region :	West Midlands Region	% England Demand Met:	133.74
Local Authority :	Wychavon District	% West Midlands Region Demand Met:	132.78
Facility Type :	Sports Hall	% Wychavon District Demand Met:	125.64
Spatial Unit :	Ward		
Opening/Ownership Group :	Community use, all ownership type		

SNo.	Ward	Capacity	Demand	Balance	Percentage of Demand Met
1	Badsey Ward	0	116	-116	0%
2	Bengeworth Ward	800	224	576	357.10%
3	Bowbrook Ward	0	105	-105	0%
4	Bredon Ward	0	105	-105	0%
5	Bretforton and Offenham Ward	0	109	-109	0%
6	Broadway and Wickhamford Ward	0	178	-178	0%
7	Dodderhill Ward	0	94	-94	0%
8	Drakes Broughton Ward	0	108	-108	0%
9	Droitwich Central Ward	0	120	-120	0%
10	Droitwich East Ward	607.5	226	382	268.80%
11	Droitwich South East Ward	0	232	-232	0%
12	Droitwich South West Ward	0	216	-216	0%
13	Droitwich West Ward	1747.5	250	1498	699%
14	Eckington Ward	0	107	-107	0%
15	Elmley Castle and Somerville Ward	0	105	-105	0%
16	Evesham North Ward	1085	228	857	475.90%
17	Evesham South Ward	1065	234	831	455.10%
18	Fladbury Ward	0	109	-109	0%
19	Great Hampton Ward	0	107	-107	0%
20	Hartlebury Ward	0	112	-112	0%
21	Harvington and Norton Ward	0	115	-115	0%

22	Honeybourne and Pebworth Ward	0	113	-113	0%
23	Inkberrow Ward	0	225	-225	0%
24	Little Hampton Ward	0	260	-260	0%
25	Lovett and North Claines Ward	0	214	-214	0%
26	Norton and Whittington Ward	0	142	-142	0%
27	Ombersley Ward	0	91	-91	0%
28	Pershore Ward	1027.5	314	714	327.20%
29	Pinvin Ward	0	124	-124	0%
30	South Bredon Hill Ward	0	97	-97	0%
31	The Littletons Ward	0	152	-152	0%
32	Upton Snodsbury Ward	0	108	-108	0%

Personal Share

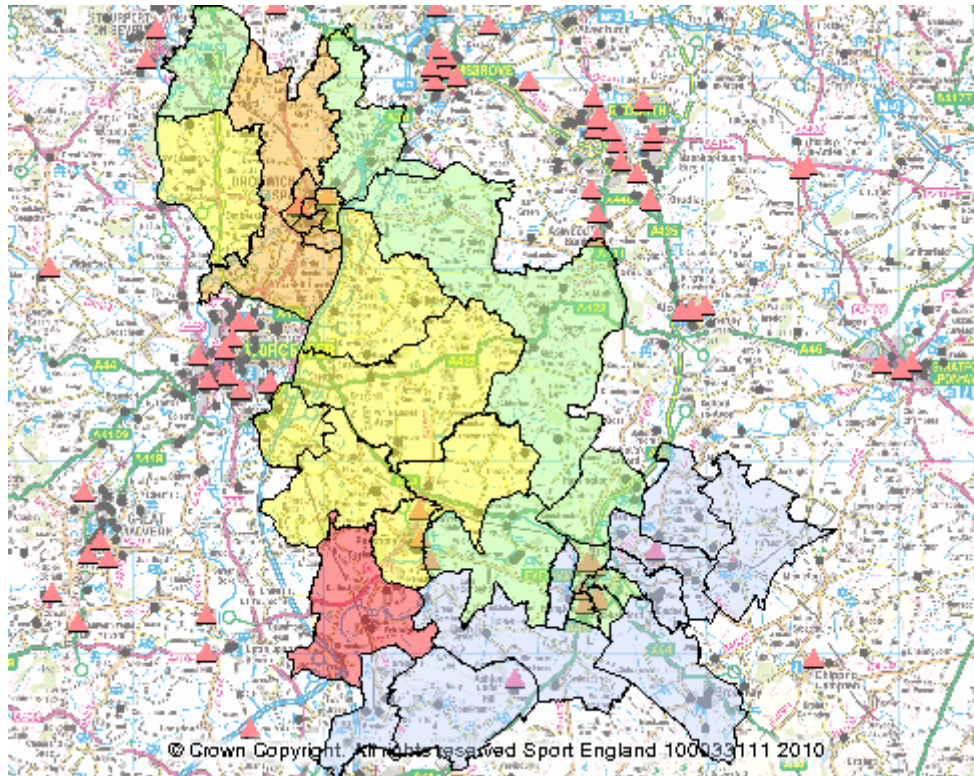

Personal Share of Facilities

Region : West Midlands Region
Local Authority : Wychavon District
Facility Type : Sports Hall
Facility Unit : Total Area In m2 of All Halls
Opening/Ownership Group : Community use, all ownership type

Symbol	Range	Ward Count
	1.14 - 1.324	(9)
	1.325 - 1.508	(9)
	1.509 - 1.692	(8)
	1.693 - 1.876	(5)
	1.877 - 2.06	(1)

Region : West Midlands Region **England Ratio :** 1.36
Local Authority : Wychavon District **West Midlands Region Ratio:** 1.35
Facility Type : Sports Hall **Wychavon District Ratio:** 1.49
Facility Unit : Total Area In m2 of All Halls
Opening/Ownership Group : Community use, all ownership type

SrNo.	Ward	Total Population	Total Demand	Total Share	Personal Share
1	Badsey Ward	2655	116.4	146.2	1.26
2	Bengeworth Ward	4692	223.5	303.9	1.36
3	Bowbrook Ward	2355	104.8	169.9	1.62
4	Bredon Ward	2440	105	121.4	1.16
5	Bretforton and Offenham Ward	2463	109.2	137.7	1.26
6	Broadway and Wickhamford Ward	4455	178	207	1.16
7	Dodderhill Ward	2089	94	139.7	1.49
8	Drakes Broughton Ward	2416	108.1	175.2	1.62
9	Droitwich Central Ward	2679	119.7	207.9	1.74
10	Droitwich East Ward	5094	225.8	381.2	1.69
11	Droitwich South East Ward	4859	232.1	406.4	1.75
12	Droitwich South West Ward	4980	216.1	371.7	1.72
13	Droitwich West Ward	5250	249.9	427.4	1.71
14	Eckington Ward	2553	106.9	220.5	2.06
15	Elmley Castle and Somerville Ward	2470	105.2	138.9	1.32
16	Evesham North Ward	4879	227.8	333.2	1.46
17	Evesham South Ward	5009	233.7	311.6	1.33
18	Fladbury Ward	2657	109.2	151.2	1.38
19	Great Hampton Ward	2499	106.8	140.8	1.32
20	Hartlebury Ward	2535	112.3	149.2	1.33
21	Harvington and Norton Ward	2614	115.5	157.2	1.36
22	Honeybourne and Pebworth Ward	2435	112.6	135.4	1.2
23	Inkberrow Ward	5310	224.8	325.7	1.45
24	Little Hampton Ward	5241	259.9	346.5	1.33
25	Lovett and North Claines Ward	5001	214	363	1.7
26	Norton and Whittington Ward	2883	142.1	233.9	1.65
27	Ombersley Ward	2176	91.4	144.8	1.58



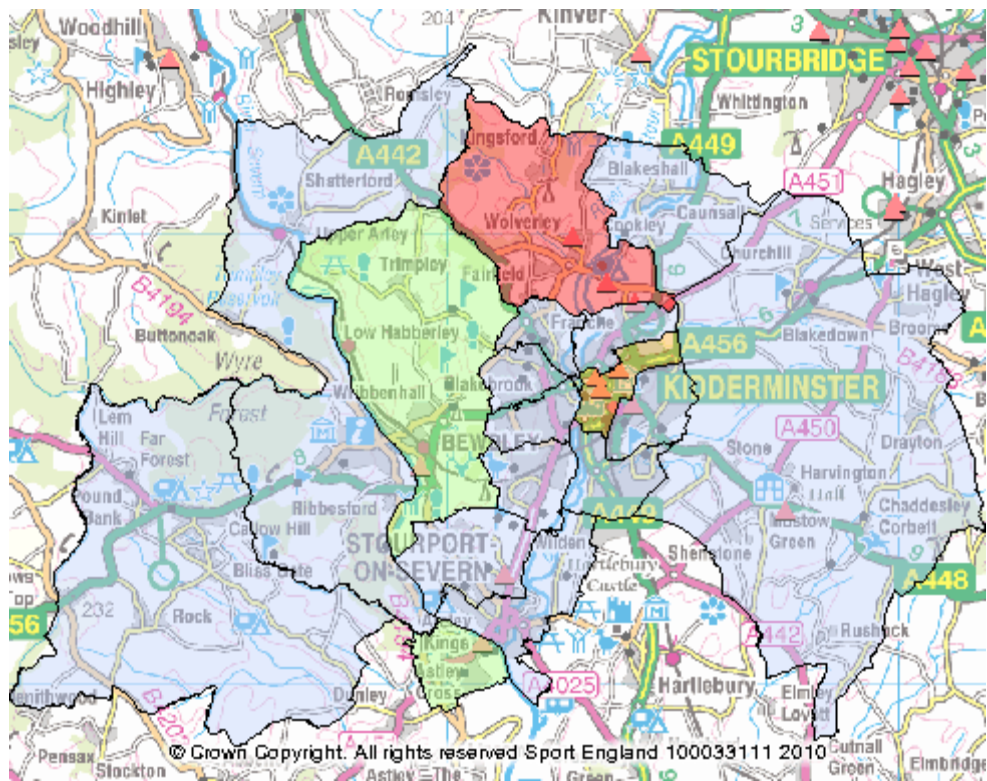

28	Pershore Ward	7316	314.4	477.4	1.52
29	Pinvin Ward	2841	123.8	194.6	1.57
30	South Bredon Hill Ward	2301	97.3	110.5	1.14
31	The Littletons Ward	3219	152	195.3	1.28
32	Upton Snodsbury Ward	2578	108.4	170.7	1.57

Wyre Forest

Local supply and demand balance



Region : West Midlands Region
Local Authority : Wyre Forest District
Facility Type : Sports Hall
Spatial Unit : Ward
Opening/Ownership Group : Community use, all ownership type

Symbol	Range	Ward Count
	0 - 196.022	(13)
	196.023 - 392.044	(2)
	588.067 - 784.088	(1)
	784.089 - 980.11	(1)



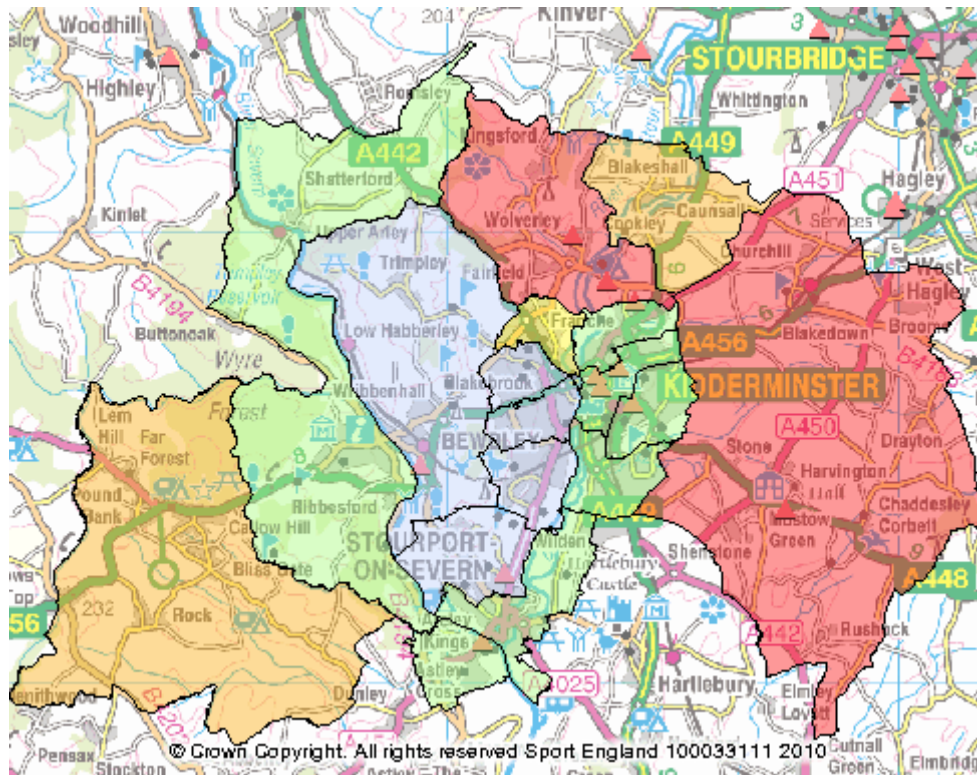

Region :	West Midlands Region	% England Demand Met:	133.74
Local Authority :	Wyre Forest District	% West Midlands Region Demand Met:	132.78
Facility Type :	Sports Hall	% Wyre Forest District Demand Met:	111.91
Spatial Unit :	Ward		
Opening/Ownership Group :	Community use, all ownership type		

SNo.	Ward	Capacity	Demand	Balance	Percentage of Demand Met
1	Aggborough and Spennells Ward	0	346	-346	0%
2	Areley Kings Ward	810	262	548	309.20%
3	Bewdley and Arley Ward	0	274	-274	0%
4	Blakedown and Chaddesley Ward	0	185	-185	0%
5	Broadwaters Ward	0	374	-374	0%
6	Cookley Ward	0	107	-107	0%
7	Franche Ward	0	323	-323	0%
8	Greenhill Ward	2177.5	340	1838	640.40%
9	Habberley and Blakebrook Ward	0	284	-284	0%
10	Lickhill Ward	0	318	-318	0%
11	Mitton Ward	0	300	-300	0%
12	Offmore and Comberton Ward	500	300	200	166.70%
13	Oldington and Foley Park Ward	0	245	-245	0%
14	Rock Ward	0	99	-99	0%
15	Sutton Park Ward	0	337	-337	0%
16	Wolverley Ward	862.5	88	775	980.10%
17	Wribbenhall Ward	555	201	354	276.10%

Personal Share



Region : West Midlands Region
Local Authority : Wyre Forest District
Facility Type : Sports Hall
Facility Unit : Total Area In m2 of All Halls
Opening/Ownership Group : Community use, all ownership type

Symbol	Range	Ward Count
	0.84 - 1.034	(5)
	1.035 - 1.228	(7)
	1.229 - 1.422	(1)
	1.423 - 1.616	(2)
	1.617 - 1.81	(2)

Region :	West Midlands Region	England Ratio :	1.36
Local Authority :	Wyre Forest District	West Midlands Region Ratio:	1.35
Facility Type :	Sports Hall	Wyre Forest District Ratio:	1.15
Facility Unit :	Total Area In m2 of All Halls		
Opening/Ownership Group :	Community use, all ownership type		



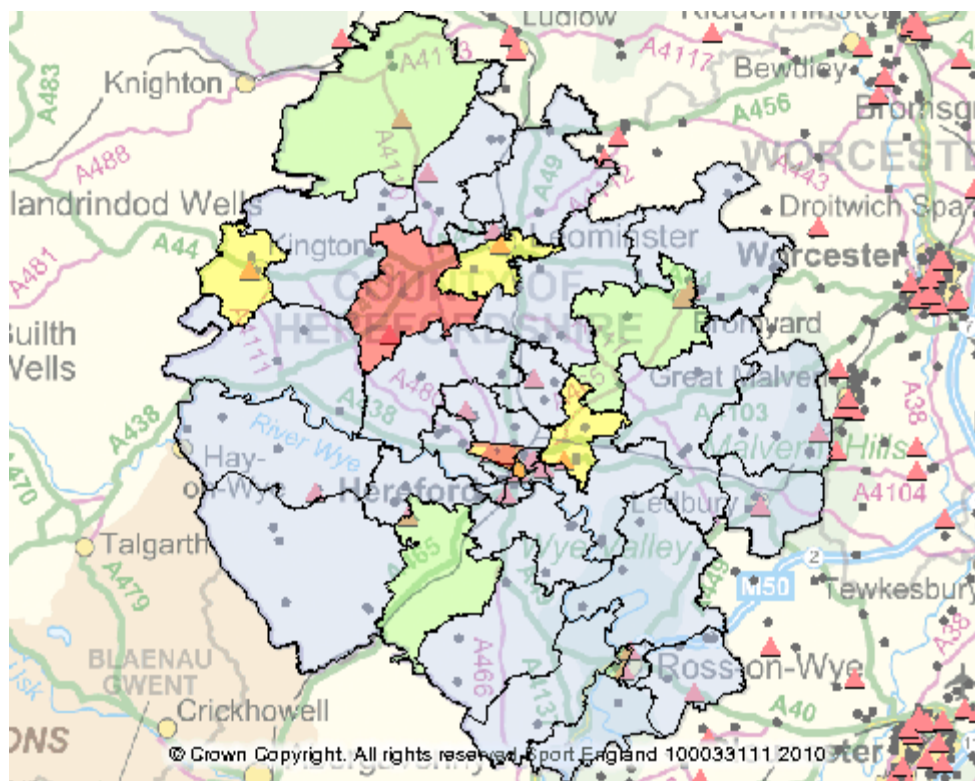

SrNo.	Ward	Total Population	Total Demand	Total Share	Personal Share
1	Aggborough and Spennells Ward	7214	345.7	386.4	1.12
2	Areley Kings Ward	6057	261.7	273.1	1.04
3	Bewdley and Arley Ward	6286	274.2	285.4	1.04
4	Blakedown and Chaddesley Ward	4252	185.1	304.3	1.64
5	Broadwaters Ward	7784	374.4	457.8	1.22
6	Cookley Ward	2489	107.3	161.7	1.51
7	Franche Ward	7074	323.4	419.1	1.3
8	Greenhill Ward	7281	339.8	408.1	1.2
9	Habberley and Blakebrook Ward	6476	283.6	292.7	1.03
10	Lickhill Ward	7129	317.6	312.1	0.98
11	Mitton Ward	6551	299.6	325.9	1.09
12	Offmore and Comberton Ward	6890	300.1	357.6	1.19
13	Oldington and Foley Park Ward	5251	245.3	207.2	0.84
14	Rock Ward	2366	98.9	156.4	1.58
15	Sutton Park Ward	7173	337	345.4	1.02
16	Wolverley Ward	2099	88	159.5	1.81
17	Wribbenhall Ward	4570	200.8	198.5	0.99

Herefordshire

Local supply demand balance



Region : West Midlands Region
Local Authority : County of Herefordshire
Facility Type : Sports Hall
Spatial Unit : Ward
Opening/Ownership Group : Community use, all ownership type

Symbol	Range	Ward Count
	0 - 158.14	(30)
	158.15 - 316.28	(4)
	316.29 - 474.42	(4)
	474.43 - 632.56	(1)
	632.57 - 790.7	(1)

Region :	West Midlands Region	% England Demand Met:	133.74
Local Authority :	County of Herefordshire	% West Midlands Region Demand Met:	132.78
Facility Type :	Sports Hall	% County of Herefordshire Demand Met:	124.61
Spatial Unit :	Ward		
Opening/Ownership Group :	Community use, all ownership type		

SNo.	Ward	Capacity	Demand	Balance	Percentage of Demand Met
1	Aylestone Ward	0	265	-265	0%
2	Backbury Ward	0	122	-122	0%
3	Belmont Ward	0	466	-466	0%
4	Bircher Ward	0	113	-113	0%
5	Bringsty Ward	0	127	-127	0%
6	Bromyard Ward	570	254	316	224.40%
7	Burghill, Holmer and Lyde Ward	0	140	-140	0%
8	Castle Ward	0	137	-137	0%
9	Central Ward	500	115	385	434.80%
10	Credenhill Ward	0	145	-145	0%
11	Frome Ward	0	140	-140	0%
12	Golden Cross with Weobley Ward	1020	129	891	790.70%
13	Golden Valley North Ward	0	125	-125	0%
14	Golden Valley South Ward	0	122	-122	0%
15	Hagley Ward	540	159	381	339.60%
16	Hampton Court Ward	0	114	-114	0%
17	Hollington Ward	0	85	-85	0%
18	Hope End Ward	0	237	-237	0%
19	Kerne Bridge Ward	0	124	-124	0%
20	Kington Town Ward	550	135	415	407.40%
21	Ledbury Ward	640	407	233	157.20%
22	Leominster North Ward	0	252	-252	0%
23	Leominster South Ward	950	234	716	406%
24	Llangarron Ward	0	137	-137	0%
25	Mortimer Ward	340	136	204	250%
26	Old Gore Ward	0	130	-130	0%

27	Pembridge and Lyonshall with Titley Ward	0	125	-125	0%
28	Penyard Ward	0	128	-128	0%
29	Pontrilas Ward	0	143	-143	0%
30	Ross-on-Wye East Ward	0	197	-197	0%
31	Ross-on-Wye West Ward	400	242	158	165.30%
32	St. Martins and Hinton Ward	710	502	208	141.40%
33	St. Nicholas Ward	0	287	-287	0%
34	Stoney Street Ward	0	123	-123	0%
35	Sutton Walls Ward	0	135	-135	0%
36	Three Elms Ward	2685	489	2196	549.10%
37	Tupsley Ward	300	407	-107	73.70%
38	Upton Ward	0	118	-118	0%
39	Valletts Ward	400	145	255	275.90%
40	Wormsley Ridge Ward	0	117	-117	0%

Personal share

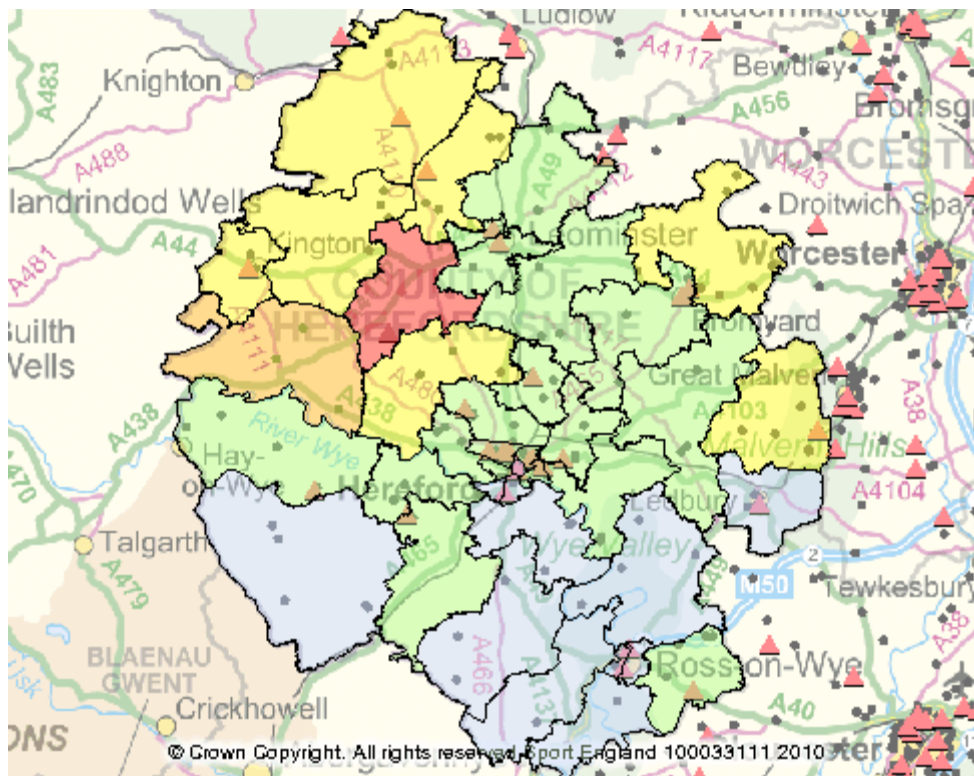

Region : West Midlands Region
Local Authority : County of Herefordshire
Facility Type : Sports Hall
Facility Unit : Total Area In m2 of All Halls
Opening/Ownership Group : Community use, all ownership type

Symbol	Range	Ward Count
Light Blue	0.57 - 1.164	(12)
Light Green	1.165 - 1.758	(19)
Yellow	1.759 - 2.352	(7)
Orange	2.353 - 2.946	(1)
Red	2.947 - 3.54	(1)

Region :	West Midlands Region	England Ratio :	1.36
		West Midlands	
Local Authority :	County of Herefordshire	Region Ratio:	1.35
		County of	
		Herefordshire	
Facility Type :	Sports Hall	Ratio:	1.38
	Total Area In m2 of All		
Facility Unit :	Halls		
Opening/Ownership	Community use, all		
Group :	ownership type		

SrNo.	Ward	Total Population	Total Demand	Total Share	Personal Share
1	Aylestone Ward	6107	264.7	376.2	1.42
2	Backbury Ward	2936	121.8	161	1.32
3	Belmont Ward	9465	466.1	469.1	1.01
4	Bircher Ward	2798	113.3	199	1.76
5	Bringsty Ward	2893	127	232.1	1.83
6	Bromyard Ward	5783	254.5	374.7	1.47
7	Burghill, Holmer and Lyde Ward	3254	140	219.6	1.57
8	Castle Ward	3160	136.6	400.7	2.93
9	Central Ward	2510	115.3	133.5	1.16
10	Credenhill Ward	3285	145.2	206.1	1.42
11	Frome Ward	3197	140	193.9	1.38
12	Golden Cross with Weobley Ward	3032	129.3	457.8	3.54
13	Golden Valley North Ward	2899	124.8	146.6	1.17
14	Golden Valley South Ward	2920	121.9	99.9	0.82
15	Hagley Ward	3463	159	246.9	1.55
16	Hampton Court Ward	2689	114.1	158	1.38
17	Hollington Ward	1952	85.3	87.8	1.03
18	Hope End Ward	5732	237	498.3	2.1
19	Kerne Bridge Ward	2999	124.4	125.2	1.01
20	Kington Town Ward	3176	134.9	300	2.22
21	Ledbury Ward	9223	407.2	459.7	1.13
22	Leominster North Ward	5643	252.1	343.5	1.36
23	Leominster South Ward	5461	234.3	339.3	1.45
24	Llangarron Ward	3199	136.7	90.1	0.66
25	Mortimer Ward	3167	136	257	1.89
26	Old Gore Ward	3002	129.7	111	0.86
27	Pembridge and Lyonshall with Titley Ward	2924	125.1	284.7	2.28
28	Penyard Ward	3057	128.4	182	1.42
29	Pontrilas Ward	3398	143.3	107.5	0.75
30	Ross-on-Wye East Ward	4584	197.4	114.2	0.58

31	Ross-on-Wye West Ward	5505	242.4	137	0.57
32	St. Martins and Hinton Ward	10687	501.5	514.1	1.03
33	St. Nicholas Ward	6321	286.9	372.5	1.3
34	Stoney Street Ward	2799	123.2	144.8	1.18
35	Sutton Walls Ward	3088	135.3	194.4	1.44
36	Three Elms Ward	10477	488.8	728.6	1.49
37	Tupsley Ward	9269	406.8	534.8	1.31
38	Upton Ward	2768	118.1	203.5	1.72
39	Valletts Ward	3342	145.1	182.4	1.26
40	Wormsley Ridge Ward	2709	116.9	245.5	2.1

Swimming Pools

Bromsgrove

Local supply demand balance

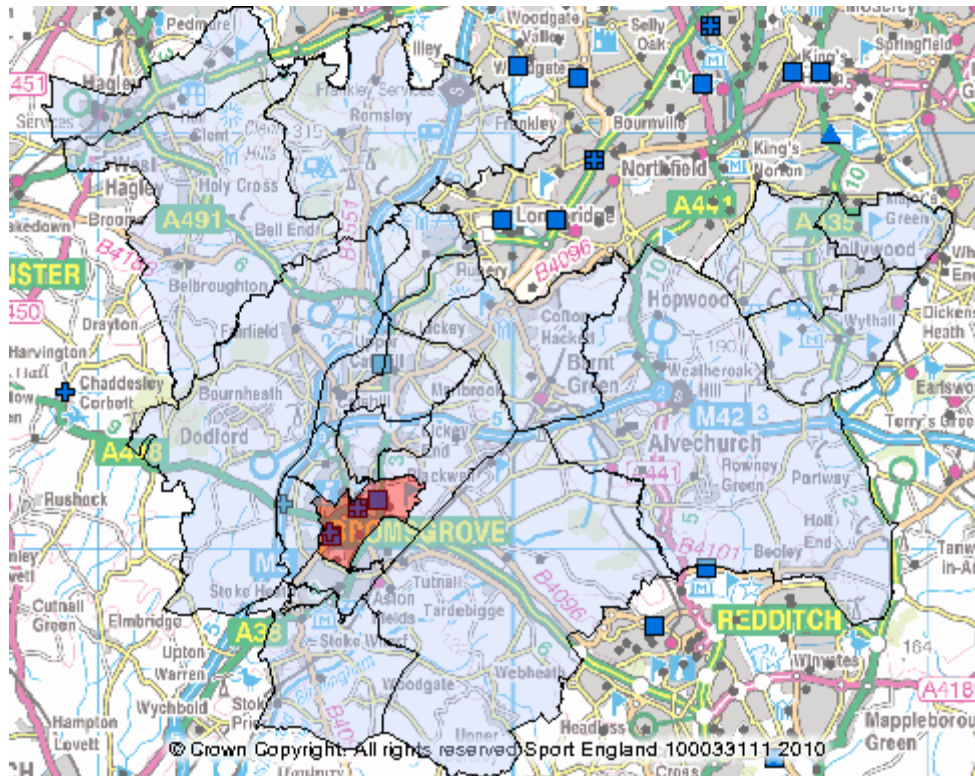

Region : West Midlands Region
Local Authority : Bromsgrove District
Facility Type : Swimming Pool
Spatial Unit : Ward
Opening/Ownership Group : Community use, all ownership type

Symbol	Range	Ward Count
	0 - 583.898	(22)
	2335.593 - 2919.49	(1)



Region :	West Midlands Region	% England Demand Met:	173.62
Local Authority :	Bromsgrove District	% West Midlands Region Demand Met:	156.12
Facility Type :	Swimming Pool	% Bromsgrove District Demand Met:	154.73
Spatial Unit :	Ward		
Opening/Ownership Group :	Community use, all ownership type		

SNo.	Ward	Capacity	Demand	Balance	Percentage of Demand Met
1	Alvechurch Ward	0	339	-339	0%
2	Beacon Ward	0	116	-116	0%
3	Catshill Ward	1054.69	263	792	401%
4	Charford Ward	0	307	-307	0%
5	Drakes Cross and Walkers Heath Ward	0	274	-274	0%
6	Furlongs Ward	0	218	-218	0%
7	Hagley Ward	0	230	-230	0%
8	Hillside Ward	0	253	-253	0%
9	Hollywood and Majors Green Ward	0	227	-227	0%
10	Linthurst Ward	0	129	-129	0%
11	Marlbrook Ward	0	234	-234	0%
12	Norton Ward	0	274	-274	0%
13	Sidemoor Ward	0	282	-282	0%
14	Slideslow Ward	0	202	-202	0%
15	St. Johns Ward	6568.86	225	6344	2919.50%
16	Stoke Heath Ward	0	160	-160	0%
17	Stoke Prior Ward	0	108	-108	0%
18	Tardebigge Ward	0	179	-179	0%
19	Uffdown Ward	0	119	-119	0%
20	Waseley Ward	0	256	-256	0%
21	Whitford Ward	0	302	-302	0%
22	Woodvale Ward	0	108	-108	0%
23	Wythall South Ward	0	122	-122	0%

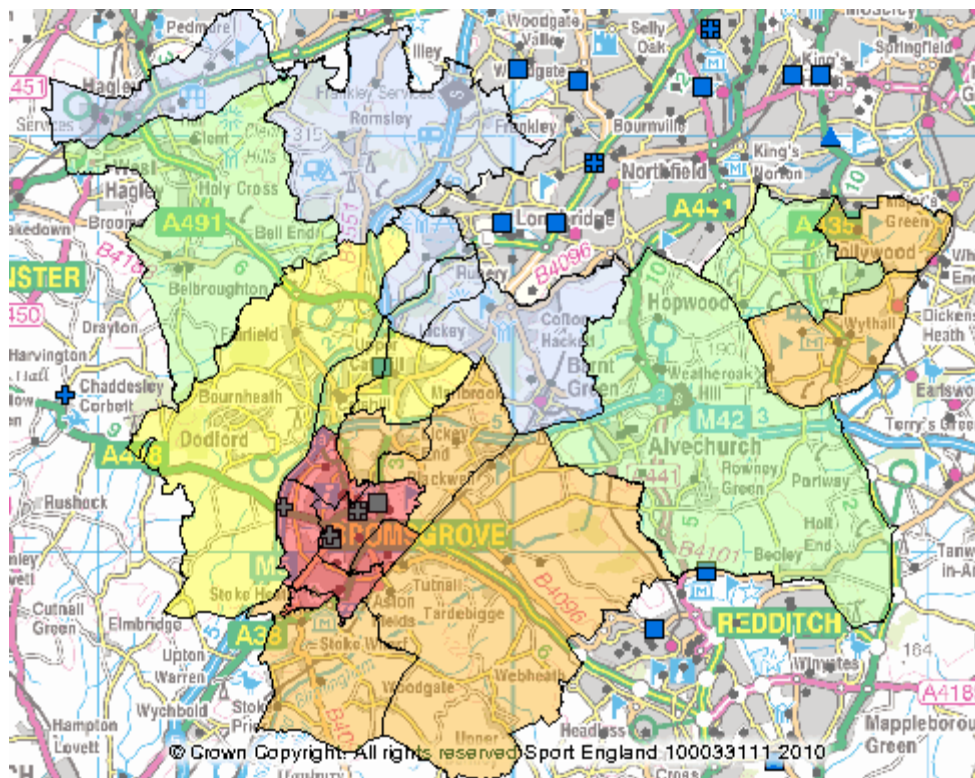
Personal share

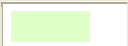
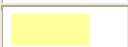

Region : West Midlands Region
Local Authority : Bromsgrove District
Facility Type : Swimming Pool
Facility Unit : Total Area In m2
Opening/Ownership Group : Community use, all ownership type

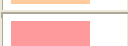
Symbol	Range	Ward Count
	1.26 - 1.374	(5)
	1.375 - 1.488	(3)
	1.489 - 1.602	(3)
	1.603 - 1.716	(6)
	1.717 - 1.83	(6)

Region :	West Midlands Region	England Ratio :	1.74
		West Midlands	
Local Authority :	Bromsgrove District	Region Ratio:	1.57
		Bromsgrove	
Facility Type :	Swimming Pool	District Ratio:	1.58
Facility Unit :	Total Area In m2		
Opening/Ownership Group :	Community use, all ownership type		

SrNo.	Ward	Total Population	Total Demand	Total Share	Personal Share
1	Alvechurch Ward	6250	339.5	495.5	1.46
2	Beacon Ward	2146	115.6	151.7	1.31
3	Catshill Ward	4427	263.4	411.8	1.56
4	Charford Ward	5173	307.3	548.9	1.79
5	Drakes Cross and Walkers Heath Ward	4845	274.2	395	1.44
6	Furlongs Ward	4107	218.2	310.2	1.42
7	Hagley Ward	4273	230.3	309.5	1.34
8	Hillside Ward	4652	252.8	340.4	1.35
9	Hollywood and Majors Green Ward	4289	227.3	368.2	1.62
10	Linthurst Ward	2341	128.8	207.4	1.61
11	Marlbrook Ward	4233	233.6	368.9	1.58
12	Norton Ward	4529	273.9	468.5	1.71
13	Sidemoor Ward	4969	281.9	489	1.73
14	Slideslow Ward	3474	202.1	355.6	1.76
15	St. Johns Ward	4467	224.8	405	1.8
16	Stoke Heath Ward	2545	159.9	287.8	1.8
17	Stoke Prior Ward	2010	108.2	174.6	1.61
18	Tardebigge Ward	3041	178.7	300.5	1.68
19	Uffdown Ward	2271	118.7	151.2	1.27
20	Waseley Ward	4456	255.6	321	1.26
21	Whitford Ward	5016	301.6	552.3	1.83
22	Woodvale Ward	2049	108.4	170.2	1.57
23	Wythall South Ward	2256	122.2	203.9	1.67

Malvern Hills

Local supply and demand balance

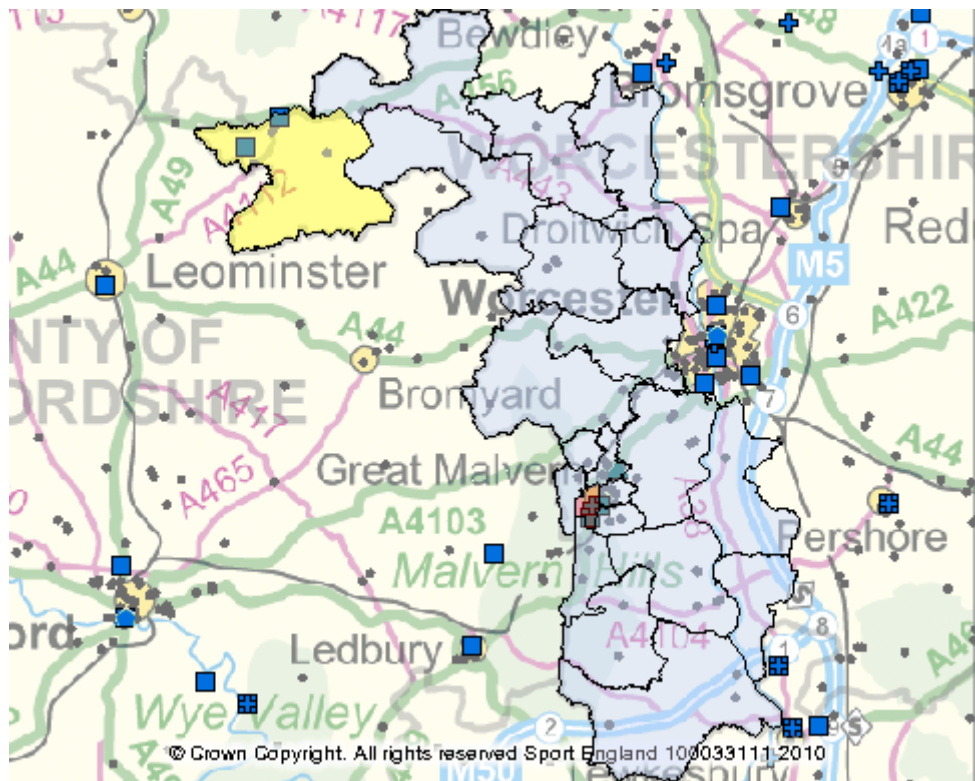

Local Supply and Demand Balance

Region : West Midlands Region
 Local Authority : Malvern Hills District
 Facility Type : Swimming Pool
 Spatial Unit : Ward
 Opening/Ownership Group : Community use, all ownership type

Symbol	Range	Ward Count
	0 - 350.232	(20)
	700.465 - 1050.696	(1)
	1400.929 - 1751.16	(1)

Region : **West Midlands** **% England Demand Met: 173.62**
Region
% West Midlands
Local Authority : **Malvern Hills District** **Region Demand Met: 156.12**
% Malvern Hills District
Facility Type : **Swimming Pool** **Demand Met: 148.93**
Spatial Unit : **Ward**
Opening/Ownership Group : **Community use, all ownership type**



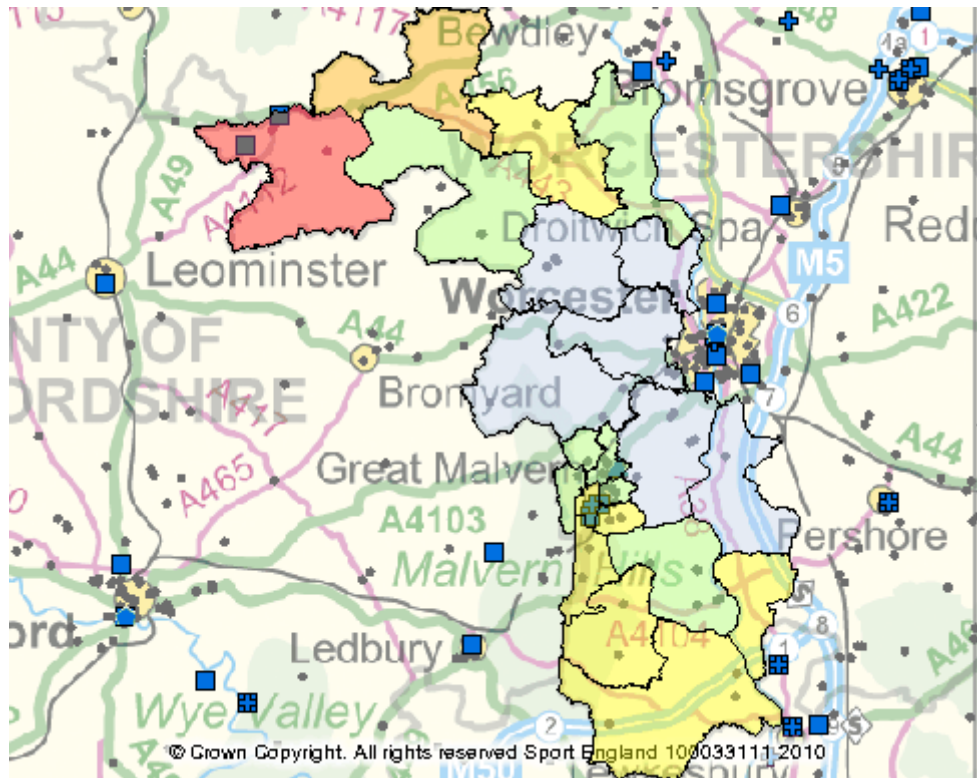

SNo.	Ward	Capacity	Demand	Balance	Percentage of Demand Met
1	Alfrick and Leigh Ward	0	180	-180	0%
2	Baldwin Ward	0	93	-93	0%
3	Broadheath Ward	0	179	-179	0%
4	Chase Ward	703.12	319	384	220.40%
5	Dyson Perrins Ward	0	186	-186	0%
6	Hallow Ward	0	92	-92	0%
7	Kempsey Ward	0	198	-198	0%
8	Lindridge Ward	0	111	-111	0%
9	Link Ward	0	324	-324	0%
10	Longdon Ward	0	111	-111	0%
11	Martley Ward	0	86	-86	0%
12	Morton Ward	0	106	-106	0%
13	Pickersleigh Ward	0	365	-365	0%
14	Powick Ward	0	195	-195	0%
15	Priory Ward	3502.33	200	3302	1751.20%
16	Ripple Ward	0	84	-84	0%
17	Teme Valley Ward	0	104	-104	0%
18	Tenbury Ward	1562.5	197	1366	793.10%
19	Upton and Hanley Ward	0	214	-214	0%
20	Wells Ward	0	171	-171	0%
21	West Ward	0	241	-241	0%
22	Woodbury Ward	0	117	-117	0%

Personal share



Personal Share of Facilities

Region : West Midlands Region
 Local Authority : Malvern Hills District
 Facility Type : Swimming Pool
 Facility Unit : Total Area In m2
 Opening/Ownership Group : Community use, all ownership type

Symbol	Range	Ward Count
	1.28 - 1.56	(6)
	1.57 - 1.84	(7)
	1.85 - 2.12	(7)
	2.13 - 2.4	(1)
	2.41 - 2.68	(1)

Region : West Midlands Region **England Ratio :** 1.74
West Midlands
Local Authority : Malvern Hills District **Region Ratio:** 1.57
Malvern Hills District
Facility Type : Swimming Pool **Ratio:** 1.8
Facility Unit : Total Area In m2
Opening/Ownership Group : Community use, all ownership type

SrNo.	Ward	Total Population	Total Demand	Total Share	Personal Share
1	Alfrick and Leigh Ward	3297	180.4	262.7	1.46
2	Baldwin Ward	1852	93	169.6	1.82
3	Broadheath Ward	3257	178.7	248.5	1.39
4	Chase Ward	6178	319.4	610.1	1.91
5	Dyson Perrins Ward	3389	186.2	318.1	1.71
6	Hallow Ward	1801	92.1	124.8	1.36
7	Kempsey Ward	3728	197.9	274.9	1.39
8	Lindridge Ward	1987	111	239.2	2.15
9	Link Ward	5992	323.9	542.4	1.67
10	Longdon Ward	2102	110.8	234.5	2.12
11	Martley Ward	1605	86	109.8	1.28
12	Morton Ward	1965	105.5	207.8	1.97
13	Pickersleigh Ward	6351	364.6	669.3	1.84
14	Powick Ward	3770	194.7	295.8	1.52
15	Priory Ward	3922	200.3	386.8	1.93
16	Ripple Ward	1729	84.3	172.4	2.05
17	Teme Valley Ward	1861	103.9	181.8	1.75
18	Tenbury Ward	3778	197.3	528	2.68
19	Upton and Hanley Ward	4117	213.9	382.3	1.79
20	Wells Ward	3220	171.2	340.2	1.99
21	West Ward	4229	241.3	444.5	1.84
22	Woodbury Ward	2054	117.4	219.4	1.87

Redditch

Local supply demand balance

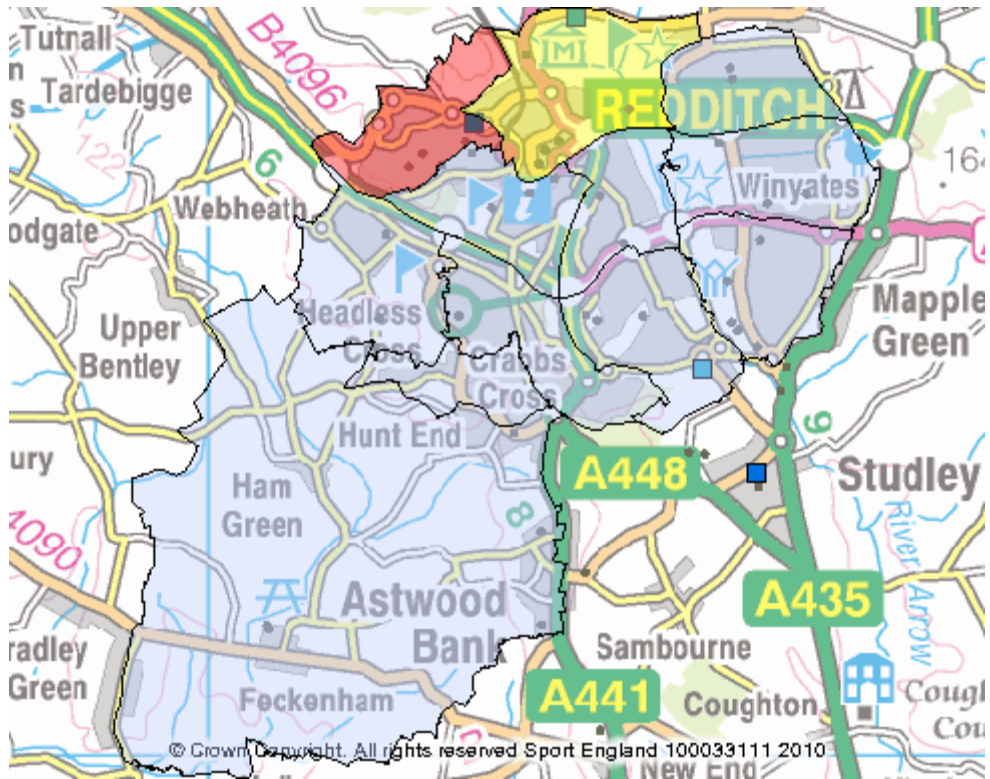

Region : West Midlands Region
Local Authority : Redditch District
Facility Type : Swimming Pool
Spatial Unit : Ward
Opening/Ownership Group : Community use, all ownership type

Symbol	Range	Ward Count
Light Blue	0 - 142.384	(10)
Yellow	284.769 - 427.152	(1)
Red	569.537 - 711.92	(1)

Region :	West Midlands Region	% England Demand Met:	173.62
Local Authority :	Redditch District	% West Midlands Region Demand Met:	156.12
Facility Type :	Swimming Pool	% Redditch District Demand Met:	87.48
Spatial Unit :	Ward		
Opening/Ownership Group :	Community use, all ownership type		



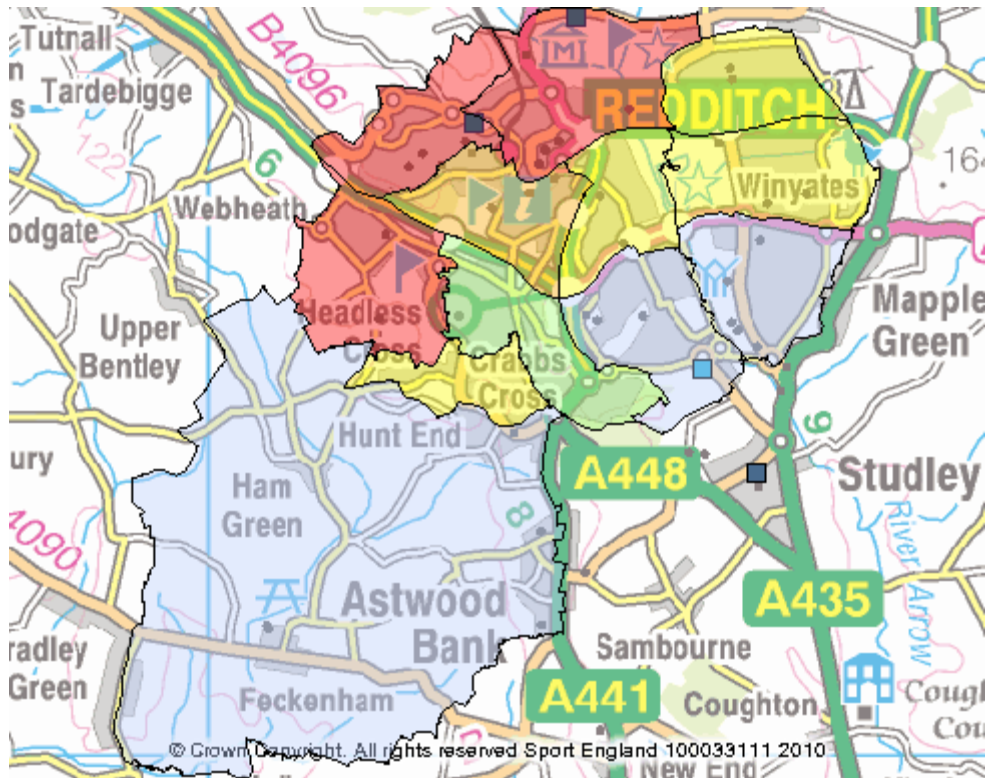

SNo.	Ward	Capacity	Demand	Balance	Percentage of Demand Met
1	Abbey Ward	928.12	312	616	297.50%
2	Astwood Bank and Feckenham Ward	0	299	-299	0%
3	Batchley Ward	2655.47	373	2282	711.90%
4	Central Ward	0	313	-313	0%
5	Church Hill Ward	0	527	-527	0%
6	Crabbs Cross Ward	0	343	-343	0%
7	Greenlands Ward	515.62	512	4	100.70%
8	Headless Cross and Oakenshaw Ward	0	497	-497	0%
9	Lodge Park Ward	0	301	-301	0%
10	Matchborough Ward	0	361	-361	0%
11	West Ward	0	315	-315	0%
12	Winyates Ward	0	533	-533	0%

Personal Share



Personal Share of Facilities

Region : West Midlands Region
 Local Authority : Redditch District
 Facility Type : Swimming Pool
 Facility Unit : Total Area In m2
 Opening/Ownership Group : Community use, all ownership type

Symbol	Range	Ward Count
	0.99 - 1.096	(3)
	1.097 - 1.202	(1)
	1.203 - 1.308	(4)
	1.309 - 1.414	(1)
	1.415 - 1.52	(3)

Region :	West Midlands Region	England Ratio :	1.74
		West Midlands	
Local Authority :	Redditch District	Region Ratio:	1.57
		Redditch District	
Facility Type :	Swimming Pool	Ratio:	1.25
Facility Unit :	Total Area In m2		
Opening/Ownership Group :	Community use, all ownership type		

SrNo.	Ward	Total Population	Total Demand	Total Share	Personal Share
1	Abbey Ward	5261	311.9	455.5	1.46
2	Astwood Bank and Feckenham Ward	5291	298.7	308.6	1.03
3	Batchley Ward	6278	372.7	564.7	1.52
4	Central Ward	5452	313.4	440.6	1.41
5	Church Hill Ward	8484	527.3	676.2	1.28
6	Crabbs Cross Ward	5675	343.1	421	1.23
7	Greenlands Ward	8415	512.2	526.9	1.03
8	Headless Cross and Oakenshaw Ward	8691	497.3	584.2	1.17
9	Lodge Park Ward	5115	300.9	388.4	1.29
10	Matchborough Ward	6017	361.1	356.1	0.99
11	West Ward	5472	314.5	466.1	1.48
12	Winyates Ward	8640	532.5	664.9	1.25



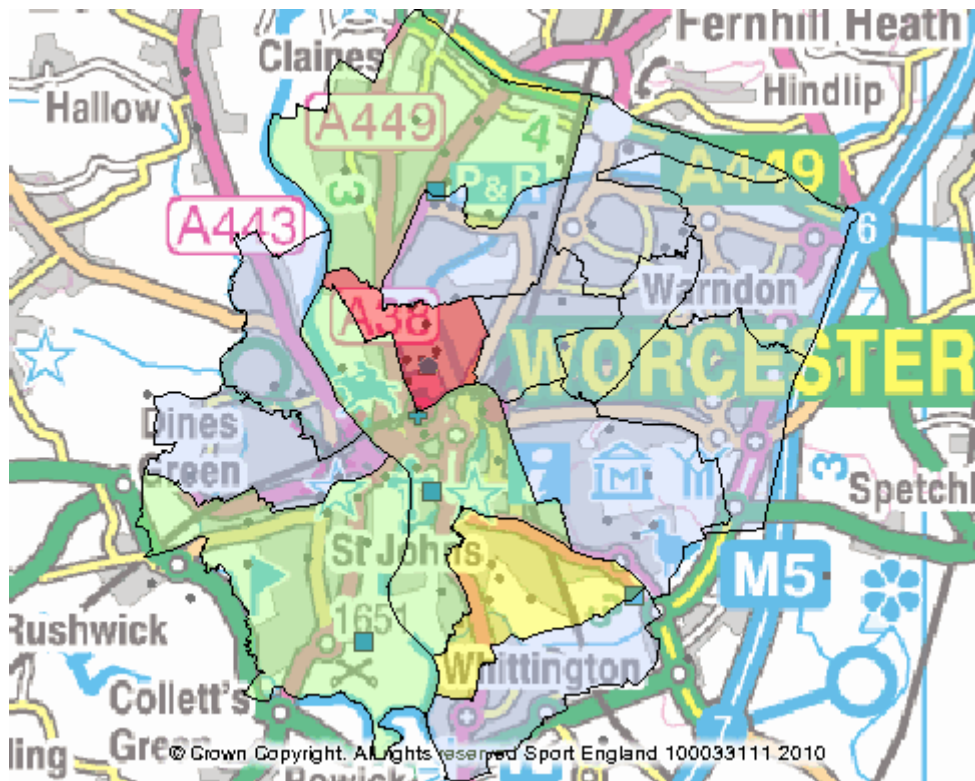

Worcester

Local supply demand balance



Local Supply and Demand Balance

Region : West Midlands Region
Local Authority : Worcester District
Facility Type : Swimming Pool
Spatial Unit : Ward
Opening/Ownership Group : Community use, all ownership type

Symbol	Range	Ward Count
	0 - 241.65	(10)
	241.66 - 483.3	(3)
	483.31 - 724.95	(1)
	966.61 - 1208.25	(1)

Region :	West Midlands Region	% England Demand Met:	173.62
Local Authority :	Worcester District	% West Midlands Region Demand Met:	156.12
Facility Type :	Swimming Pool	% Worcester District Demand Met:	178.67
Spatial Unit :	Ward		
Opening/Ownership Group :	Community use, all ownership type		

SNo.	Ward	Capacity	Demand	Balance	Percentage of Demand Met
1	Arboretum Ward	3987.21	330	3657	1208.20%
2	Battenhall Ward	1681.87	290	1392	580%
3	Bedwardine Ward	1074.37	442	632	243.10%
4	Cathedral Ward	1806.64	438	1369	412.50%
5	Claines Ward	1300	425	875	305.90%
6	Gorse Hill Ward	0	323	-323	0%
7	Nunnery Ward	0	472	-472	0%
8	Rainbow Hill Ward	0	361	-361	0%
9	St Clement Ward	0	302	-302	0%
10	St Peter's Parish Ward	0	349	-349	0%
11	St. John Ward	0	460	-460	0%
12	St. Stephen Ward	0	293	-293	0%
13	Warndon Parish North Ward	0	359	-359	0%
14	Warndon Parish South Ward	0	346	-346	0%
15	Warndon Ward	0	323	-323	0%

Personal share

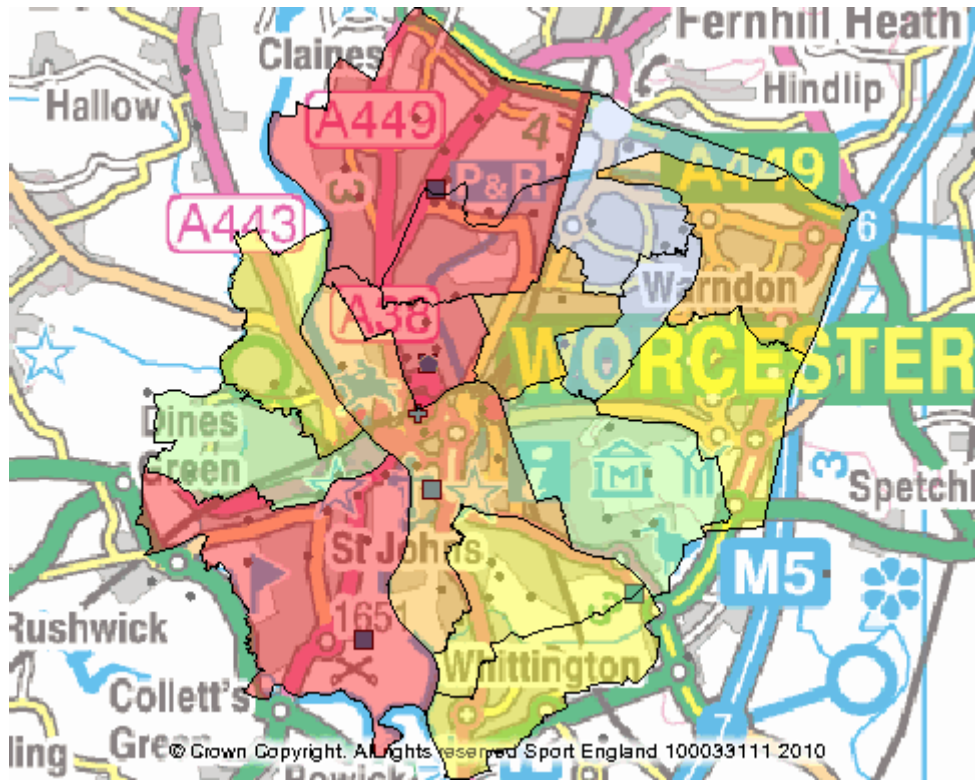

Personal Share of Facilities

Region : West Midlands Region
Local Authority : Worcester District
Facility Type : Swimming Pool
Facility Unit : Total Area In m2
Opening/Ownership Group : Community use, all ownership type

Symbol	Range	Ward Count
	1.23 - 1.29	(2)
	1.3 - 1.35	(2)
	1.36 - 1.41	(4)
	1.42 - 1.47	(3)
	1.48 - 1.53	(4)

Region : West Midlands Region **England Ratio :** 1.74
Local Authority : Worcester District **West Midlands Region Ratio:** 1.57
Facility Type : Swimming Pool **Worcester District Ratio:** 1.4
Facility Unit : Total Area In m2
Opening/Ownership Group : Community use, all ownership type

SrNo.	Ward	Total Population	Total Demand	Total Share	Personal Share
1	Arboretum Ward	5605	330.2	505.1	1.53
2	Battenhall Ward	5227	290.3	401.7	1.38
3	Bedwardine Ward	7882	442.4	668.5	1.51
4	Cathedral Ward	7462	437.7	630.5	1.44
5	Claines Ward	7875	424.7	634.3	1.49
6	Gorse Hill Ward	5533	323.1	402.9	1.25
7	Nunnery Ward	7999	471.6	634.3	1.34
8	Rainbow Hill Ward	5837	361	512.3	1.42
9	St Clement Ward	5502	302.4	427	1.41
10	St Peter's Parish Ward	5621	349.1	482.9	1.38
11	St. John Ward	8044	459.7	606	1.32
12	St. Stephen Ward	5045	292.6	436.4	1.49
13	Warndon Parish North Ward	5255	358.6	512.5	1.43
14	Warndon Parish South Ward	5217	345.6	478.2	1.38
15	Warndon Ward	5294	323.1	398.6	1.23

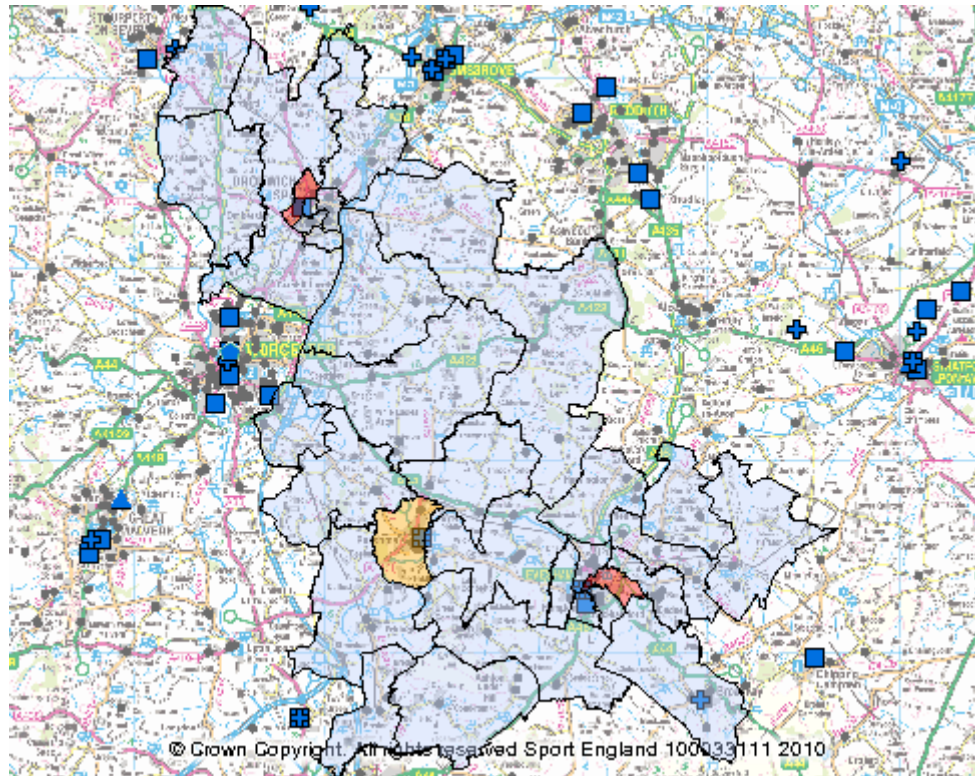

Wychavon

Local supply and demand balance



Local Supply and Demand Balance

Region : West Midlands Region
Local Authority : Wychavon District
Facility Type : Swimming Pool
Spatial Unit : Ward
Opening/Ownership Group : Community use, all ownership type

Symbol	Range	Ward Count
	0 - 191.826	(29)
	575.479 - 767.304	(1)
	767.305 - 959.13	(2)

Region :	West Midlands Region	% England Demand Met:	173.62
Local Authority :	Wychavon District	% West Midlands Region Demand Met:	156.12
Facility Type :	Swimming Pool	% Wychavon District Demand Met:	124.77
Spatial Unit :	Ward		
Opening/Ownership Group :	Community use, all ownership type		

SNo.	Ward	Capacity	Demand	Balance	Percentage of Demand Met
1	Badsey Ward	0	145	-145	0%
2	Bengeworth Ward	2637.62	275	2363	959.10%
3	Bowbrook Ward	0	134	-134	0%
4	Bredon Ward	0	133	-133	0%
5	Bretforton and Offenham Ward	0	136	-136	0%
6	Broadway and Wickhamford Ward	0	216	-216	0%
7	Dodderhill Ward	0	116	-116	0%
8	Drakes Broughton Ward	0	137	-137	0%
9	Droitwich Central Ward	0	148	-148	0%
10	Droitwich East Ward	0	278	-278	0%
11	Droitwich South East Ward	0	298	-298	0%
12	Droitwich South West Ward	0	271	-271	0%
13	Droitwich West Ward	2539.06	321	2218	791%
14	Eckington Ward	0	135	-135	0%
15	Elmley Castle and Somerville Ward	0	134	-134	0%
16	Evesham North Ward	0	280	-280	0%
17	Evesham South Ward	0	293	-293	0%
18	Fladbury Ward	0	137	-137	0%
19	Great Hampton Ward	0	131	-131	0%
20	Hartlebury Ward	0	142	-142	0%
21	Harvington and Norton Ward	0	144	-144	0%
22	Honeybourne and Pebworth Ward	0	144	-144	0%
23	Inkberrow Ward	0	285	-285	0%
24	Little Hampton Ward	0	327	-327	0%
25	Lovett and North Claines Ward	0	272	-272	0%
26	Norton and Whittington Ward	0	180	-180	0%
27	Omersley Ward	0	116	-116	0%

28	Pershore Ward	2708.75	392	2317	691%
29	Pinvin Ward	0	156	-156	0%
30	South Bredon Hill Ward	0	122	-122	0%
31	The Littletons Ward	0	182	-182	0%
32	Upton Snodsbury Ward	0	140	-140	0%

Personal share

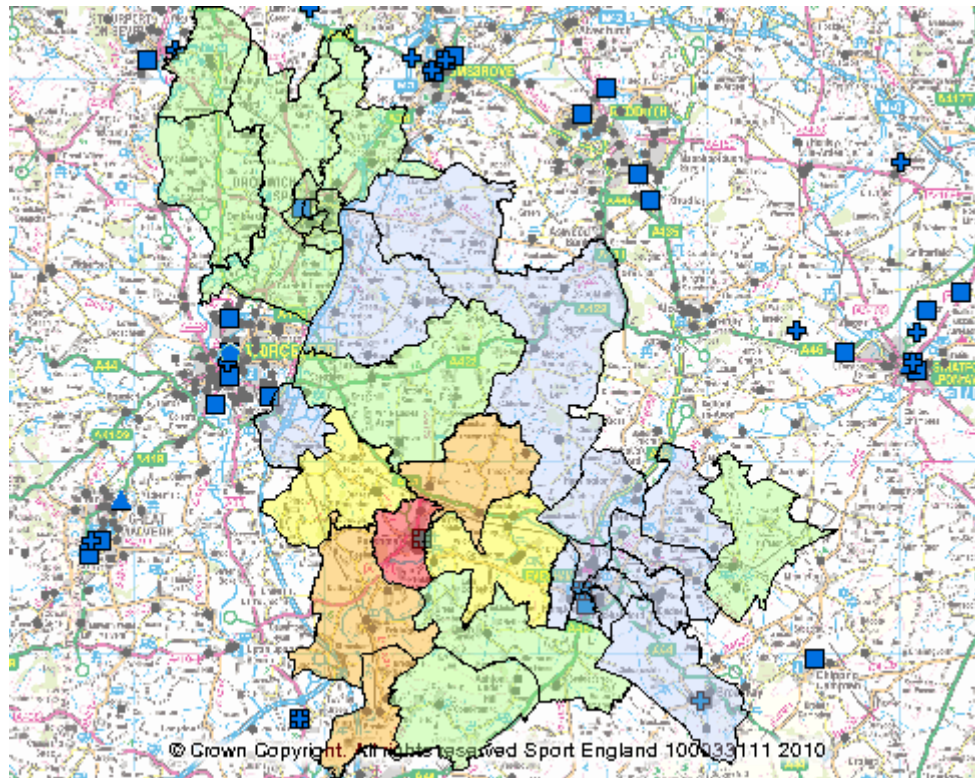

Personal Share of Facilities

Region : West Midlands Region
Local Authority : Wychavon District
Facility Type : Swimming Pool
Facility Unit : Total Area In m2
Opening/Ownership Group : Community use, all ownership type

Symbol	Range	Ward Count
	1.03 - 1.408	(13)
	1.409 - 1.786	(13)
	1.787 - 2.164	(2)
	2.165 - 2.542	(3)
	2.543 - 2.92	(1)

Region :	West Midlands Region	England Ratio :	1.74
Local Authority :	Wychavon District	West Midlands Region Ratio:	1.57
Facility Type :	Swimming Pool	Wychavon District Ratio:	1.55
Facility Unit :	Total Area In m2		
Opening/Ownership Group :	Community use, all ownership type		

SrNo.	Ward	Total Population	Total Demand	Total Share	Personal Share
1	Badsey Ward	2655	145.4	150.3	1.03
2	Bengeworth Ward	4692	275.3	297.6	1.08
3	Bowbrook Ward	2355	134.2	187	1.39
4	Bredon Ward	2440	133	291	2.19
5	Bretforton and Offenham Ward	2463	135.7	146.1	1.08
6	Broadway and Wickhamford Ward	4455	216.3	260.8	1.21
7	Dodderhill Ward	2089	116	179.6	1.55
8	Drakes Broughton Ward	2416	137.2	294.7	2.15
9	Droitwich Central Ward	2679	148.5	239.5	1.61
10	Droitwich East Ward	5094	277.8	416.9	1.5
11	Droitwich South East Ward	4859	297.9	470.8	1.58
12	Droitwich South West Ward	4980	270.5	427.4	1.58
13	Droitwich West Ward	5250	320.9	509.6	1.59
14	Eckington Ward	2553	135.4	335.3	2.48
15	Elmley Castle and Somerville Ward	2470	134.3	221.1	1.65
16	Evesham North Ward	4879	280.4	306.2	1.09
17	Evesham South Ward	5009	292.9	324.4	1.11
18	Fladbury Ward	2657	136.8	261.6	1.91
19	Great Hampton Ward	2499	130.8	160.6	1.23
20	Hartlebury Ward	2535	142.4	245	1.72
21	Harvington and Norton Ward	2614	143.7	154	1.07
22	Honeybourne and Pebworth Ward	2435	144.3	232	1.61
23	Inkberrow Ward	5310	284.5	343.1	1.21
24	Little Hampton Ward	5241	327	383.2	1.17
25	Lovett and North Claines Ward	5001	271.8	407	1.5
26	Norton and Whittington Ward	2883	180.4	251.3	1.39
27	Ombersley Ward	2176	116.1	176	1.52
28	Pershore Ward	7316	391.8	1142.4	2.92

29	Pinvin Ward	2841	156	370.2	2.37
30	South Bredon Hill Ward	2301	121.8	207.1	1.7
31	The Littletons Ward	3219	182.2	191.9	1.05
32	Upton Snodsbury Ward	2578	139.6	236.6	1.69

Wyre Forest

Local supply demand balance

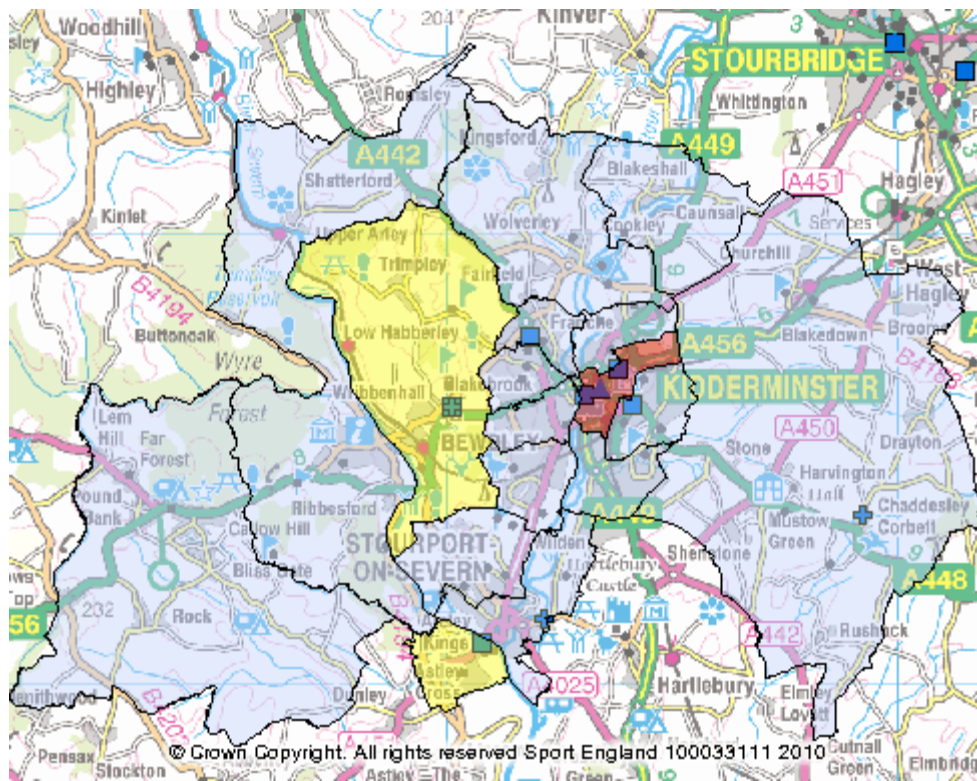

Region : West Midlands Region
Local Authority : Wyre Forest District
Facility Type : Swimming Pool
Spatial Unit : Ward
Opening/Ownership Group : Community use, all ownership type

Symbol	Range	Ward Count
	0 - 306.038	(14)
	612.077 - 918.114	(2)
	1224.153 - 1530.19	(1)

Region :	West Midlands Region	% England Demand Met:	173.62
Local Authority :	Wyre Forest District	% West Midlands Region Demand Met:	156.12
Facility Type :	Swimming Pool	% Wyre Forest District Demand Met:	202.62
Spatial Unit :	Ward		
Opening/Ownership Group :	Community use, all ownership type		

SNo.	Ward	Capacity	Demand	Balance	Percentage of Demand Met
1	Aggborough and Spennells Ward	0	441	-441	0%
2	Areley Kings Ward	2539.06	327	2212	776.50%
3	Bewdley and Arley Ward	0	343	-343	0%
4	Blakedown and Chaddesley Ward	0	231	-231	0%
5	Broadwaters Ward	0	470	-470	0%
6	Cookley Ward	0	134	-134	0%
7	Franche Ward	0	408	-408	0%
8	Greenhill Ward	6411.5	419	5993	1530.20%
9	Habberley and Blakebrook Ward	0	350	-350	0%
10	Lickhill Ward	0	398	-398	0%
11	Mitton Ward	0	375	-375	0%
12	Offmore and Comberton Ward	0	376	-376	0%
13	Oldington and Foley Park Ward	0	314	-314	0%
14	Rock Ward	0	124	-124	0%
15	Sutton Park Ward	0	417	-417	0%
16	Wolverley Ward	0	108	-108	0%
17	Wribbenhall Ward	2161.25	249	1912	868%

Personal share

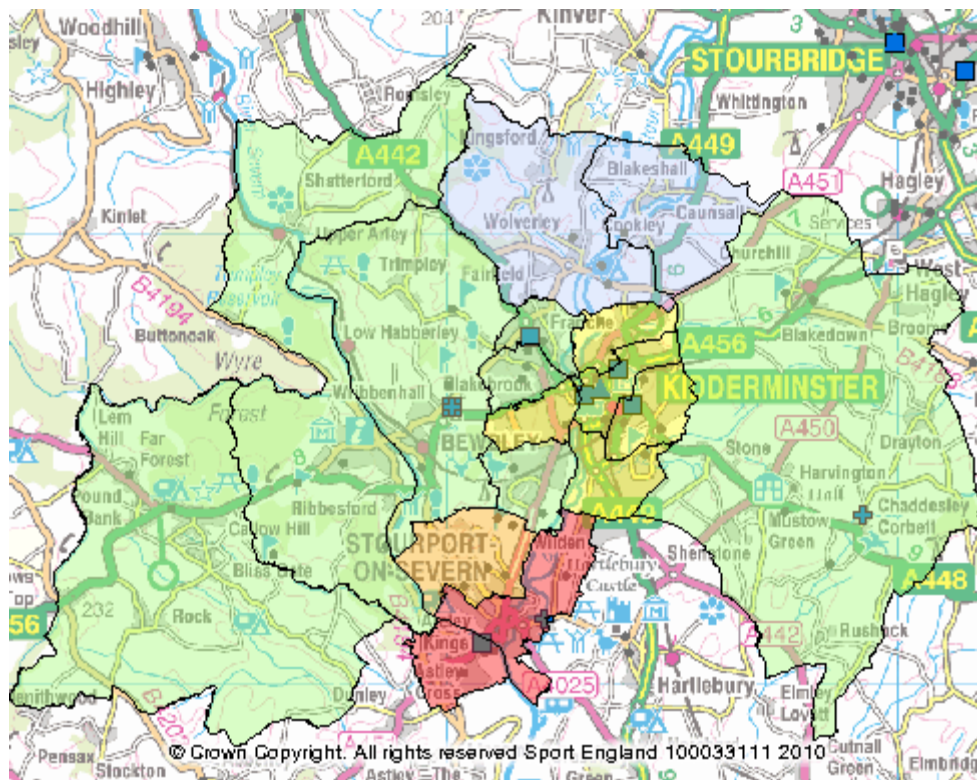

Region :	West Midlands Region
Local Authority :	Wyre Forest District
Facility Type :	Swimming Pool
Facility Unit :	Total Area In m2
Opening/Ownership Group :	Community use, all ownership type

Symbol	Range	Ward Count
	1.47 - 1.602	(2)
	1.603 - 1.734	(7)
	1.735 - 1.866	(5)
	1.867 - 1.998	(1)
	1.999 - 2.13	(2)

Region :	West Midlands Region	England Ratio :	1.74
Local Authority :	Wyre Forest District	West Midlands Region Ratio:	1.57
Facility Type :	Swimming Pool	Wyre Forest District Ratio:	1.78
Facility Unit :	Total Area In m2		
Opening/Ownership Group :	Community use, all ownership type		



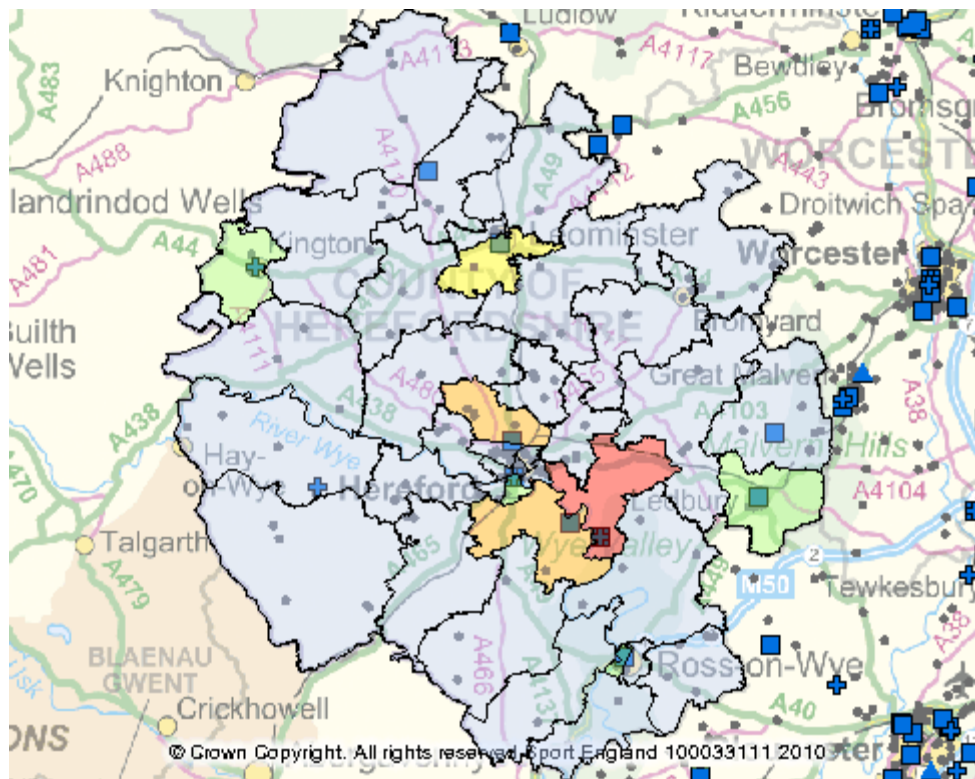

SrNo.	Ward	Total Population	Total Demand	Total Share	Personal Share
1	Aggborough and Spennells Ward	7214	441	778.2	1.76
2	Areley Kings Ward	6057	327.1	695.9	2.13
3	Bewdley and Arley Ward	6286	342.6	561.3	1.64
4	Blakedown and Chaddesley Ward	4252	230.9	374	1.62
5	Broadwaters Ward	7784	470	825.3	1.76
6	Cookley Ward	2489	133.8	196.7	1.47
7	Franche Ward	7074	407.5	706.4	1.73
8	Greenhill Ward	7281	419.3	752.9	1.8
9	Habberley and Blakebrook Ward	6476	350.1	606.5	1.73
10	Lickhill Ward	7129	398.1	754.9	1.9
11	Mitton Ward	6551	375	764.1	2.04
12	Offmore and Comberton Ward	6890	376.1	663	1.76
13	Oldington and Foley Park Ward	5251	313.9	512.8	1.63
14	Rock Ward	2366	123.9	209.6	1.69
15	Sutton Park Ward	7173	416.8	740.8	1.78
16	Wolverley Ward	2099	108	169.6	1.57
17	Wribbenhall Ward	4570	249.3	421.9	1.69

Herefordshire

Local supply and demand balance



Region : West Midlands Region
Local Authority : County of Herefordshire
Facility Type : Swimming Pool
Spatial Unit : Ward
Opening/Ownership Group : Community use, all ownership type

Symbol	Range	Ward Count
	0 - 367.208	(32)
	367.209 - 734.416	(4)
	734.417 - 1101.624	(1)
	1101.625 - 1468.832	(2)
	1468.833 - 1836.04	(1)

Region :	West Midlands Region	% England Demand Met:	173.62
Local Authority :	County of Herefordshire	% West Midlands Region Demand Met:	156.12
Facility Type :	Swimming Pool	% County of Herefordshire Demand Met:	173.72
Spatial Unit :	Ward		
Opening/Ownership Group :	Community use, all ownership type		

SNo.	Ward	Capacity	Demand	Balance	Percentage of Demand Met
1	Aylestone Ward	0	325	-325	0%
2	Backbury Ward	2827.5	154	2674	1836%
3	Belmont Ward	0	593	-593	0%
4	Bircher Ward	0	142	-142	0%
5	Bringsty Ward	0	163	-163	0%
6	Bromyard Ward	0	314	-314	0%
7	Burghill, Holmer and Lyde Ward	2600	179	2421	1452.50%
8	Castle Ward	0	166	-166	0%
9	Central Ward	0	138	-138	0%
10	Credenhill Ward	0	183	-183	0%
11	Frome Ward	0	180	-180	0%
12	Golden Cross with Weobley Ward	0	163	-163	0%
13	Golden Valley North Ward	0	158	-158	0%
14	Golden Valley South Ward	0	153	-153	0%
15	Hagley Ward	0	203	-203	0%
16	Hampton Court Ward	0	143	-143	0%
17	Hollington Ward	1189.69	107	1083	1111.90%
18	Hope End Ward	0	303	-303	0%
19	Kerne Bridge Ward	0	159	-159	0%
20	Kington Town Ward	1113.75	169	945	659%
21	Ledbury Ward	1972.66	506	1467	389.90%
22	Leominster North Ward	0	316	-316	0%
23	Leominster South Ward	2319.34	293	2026	791.60%
24	Llangarron Ward	0	174	-174	0%
25	Mortimer Ward	0	175	-175	0%
26	Old Gore Ward	0	165	-165	0%

27	Pembridge and Lyonshall with Titley Ward	0	155	-155	0%
28	Penyard Ward	0	163	-163	0%
29	Pontrilas Ward	0	183	-183	0%
30	Ross-on-Wye East Ward	0	246	-246	0%
31	Ross-on-Wye West Ward	1740.23	304	1436	572.40%
32	St. Martins and Hinton Ward	3052.74	627	2426	486.90%
33	St. Nicholas Ward	0	355	-355	0%
34	Stoney Street Ward	0	157	-157	0%
35	Sutton Walls Ward	0	173	-173	0%
36	Three Elms Ward	0	601	-601	0%
37	Tupsley Ward	0	509	-509	0%
38	Upton Ward	0	148	-148	0%
39	Valletts Ward	0	185	-185	0%
40	Wormsley Ridge Ward	0	150	-150	0%

Personal share

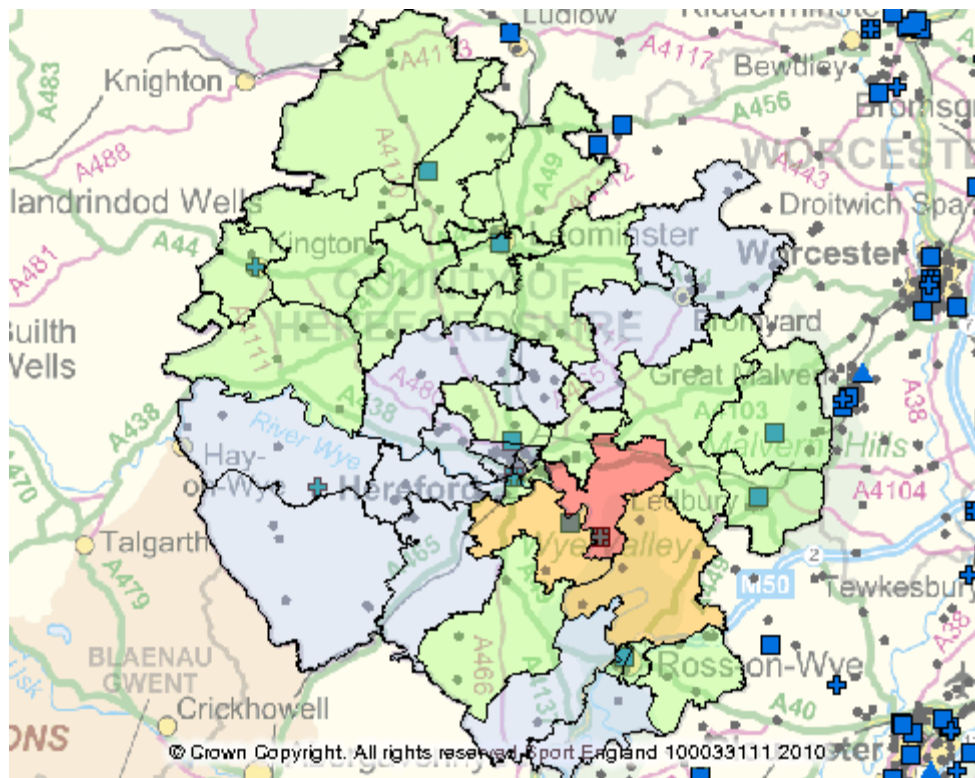

Region : West Midlands Region
Local Authority : County of Herefordshire
Facility Type : Swimming Pool
Facility Unit : Total Area In m2
Opening/Ownership Group : Community use, all ownership type

Symbol	Range	Ward Count
	0.18 - 1.488	(16)
	1.489 - 2.796	(21)
	4.105 - 5.412	(2)
	5.413 - 6.72	(1)

Region :	West Midlands Region	England Ratio :	1.74
		West Midlands	
Local Authority :	County of Herefordshire	Region Ratio:	1.57
		County of	
		Herefordshire	
Facility Type :	Swimming Pool	Ratio:	1.83
Facility Unit :	Total Area In m2		
Opening/Ownership Group :	Community use, all ownership type		

SrNo.	Ward	Total Population	Total Demand	Total Share	Personal Share
1	Aylestone Ward	6107	324.7	476.7	1.47
2	Backbury Ward	2936	153.6	1032.4	6.72
3	Belmont Ward	9465	592.8	680.8	1.15
4	Bircher Ward	2798	142.4	293.3	2.06
5	Bringsty Ward	2893	163.2	221.1	1.35
6	Bromyard Ward	5783	314.4	366.5	1.17
7	Burghill, Holmer and Lyde Ward	3254	179.2	271.9	1.52
8	Castle Ward	3160	166.3	317.9	1.91
9	Central Ward	2510	137.8	176.2	1.28
10	Credenhill Ward	3285	183	237.1	1.3
11	Frome Ward	3197	180.4	410.2	2.27
12	Golden Cross with Weobley Ward	3032	163.2	266	1.63
13	Golden Valley North Ward	2899	157.7	62.8	0.4
14	Golden Valley South Ward	2920	152.8	27.2	0.18
15	Hagley Ward	3463	202.8	533.5	2.63
16	Hampton Court Ward	2689	142.7	257.9	1.81
17	Hollington Ward	1952	106.6	560	5.25
18	Hope End Ward	5732	303	575.2	1.9
19	Kerne Bridge Ward	2999	158.6	220.8	1.39
20	Kington Town Ward	3176	169.1	452.6	2.68
21	Ledbury Ward	9223	506.1	1227	2.42
22	Leominster North Ward	5643	315.7	626.3	1.98
23	Leominster South Ward	5461	292.5	616.7	2.11
24	Llangarron Ward	3199	174.1	249.6	1.43
25	Mortimer Ward	3167	174.7	339.2	1.94
26	Old Gore Ward	3002	165	876.5	5.31
27	Pembridge and Lyonshall with Titley Ward	2924	154.8	325.1	2.1
28	Penyard Ward	3057	162.7	284.1	1.75
29	Pontrilas Ward	3398	182.6	411.6	2.25
30	Ross-on-Wye East Ward	4584	246.4	383.7	1.56

31	Ross-on-Wye West Ward	5505	304.2	483.9	1.59
32	St. Martins and Hinton Ward	10687	626.9	983.8	1.57
33	St. Nicholas Ward	6321	355.1	432.8	1.22
34	Stoney Street Ward	2799	156.5	162	1.04
35	Sutton Walls Ward	3088	172.5	249.6	1.45
36	Three Elms Ward	10477	601.4	823.3	1.37
37	Tupsley Ward	9269	508.8	1097	2.16
38	Upton Ward	2768	147.9	335.1	2.27
39	Valletts Ward	3342	185.2	202	1.09
40	Wormsley Ridge Ward	2709	150.3	204.1	1.36

Guidance Notes

Local Supply and Demand balance

Looks at Capacity of facilities, with capacity being based on visits per week during the peak period. The system uses the actual capacities of each facility, based on number (e.g. lanes), hours available in the peak period and duration of visit. What this analysis will show, is those areas where demand either outstrips current capacity e.g. there are not enough pools to meet current demand, or demand is less than current capacity e.g. there is a potential oversupply of pools. To get a clear picture of a local authority, you must look at those boroughs surrounding it, as very often a borough with oversupply may be located next to one with undersupply.

- Only available for facilities where demand information is available;
- Only looks at demand generated from population within local authority area and does not deal with demand being satisfied/exported by neighbouring boroughs (cross border);
- Capacity is based on Usage Parameters developed from 1997 survey of Sports Halls and Swimming Pools and Sport England Benchmarking Service (full list available for each facility type in Appendix 1 of User Guide);
- Population based on 2001 Census.

Personal Share of Facilities

This looks at the potential share of per person (in an output area) to the 'capacity of facilities'. The outputs show which residents have good access to facilities, in terms of available capacity.

- Only available for facilities where demand information is available;
- The map does not appear for output area centroids or 2km squares for any geographical area above a local authority;
- Capacity is based on Usage Parameters developed from the national Halls and Pools Survey and user data from Sport England Benchmarking Service (full list available for each facility type in Appendix 1 of User Guide);
- Population based on 2001 Census.