

**STATUTORY DECLARATION  
SECTION 31(6) OF THE HIGHWAYS ACT 1980**

I (landowner)  DO SOLEMNLY AND SINCERELY  
MARLETT of Princes Place  
Engage Harold DECLARE as follows:

1. I am and have been since (day, month, year) 15<sup>th</sup> July 1982 the  
owner of the land  
known as (name of farm, etc) PRINCES PLACE more particularly delineated on  
the plan accompanying this declaration and thereon edged red.

2. On the (day) 20<sup>th</sup> day of (month, year) July 2000 I deposited with the  
County of Herefordshire District Council, being the appropriate Council, a statement  
accompanied by a plan delineating my property by red edging which stated that the way  
coloured purple on the said plan and on the plan accompanying this declaration is the way  
dedicated as the footpath EH37. No other ways have been dedicated as highways over my  
property.

Delete paragraph 3 if submitting Statement and Statutory Declaration, of Section 31(6) Highways Act 1980 at  
the same time.

\*\* Delete paragraph 4 if this is the first Statement and Statutory Declaration, of Section 31(6) Highways Act  
1980.

AND I MAKE this solemn declaration on the (day) 25<sup>th</sup> July day of (month,  
year) 2000

conscientiously believing it to be true and by virtue of the Statutory  
Declarations Act 1835

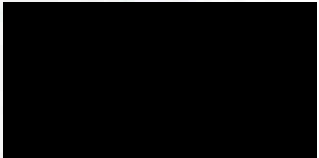
Declared at (address)  Signature of landowner 

LAMBIE CORNWALL CO  
36/37 BRIDGE STREET  
HEREFORD

Before me   
(Commissioner for Oaths or a Justice of the Peace or Solicitor)

To: County of Herefordshire District Council

**STATEMENT PURSUANT TO SECTION 31(6)  
HIGHWAYS ACT 1980**

On the 19<sup>th</sup> day of July 2000 I wish to deposit with the County of Herefordshire District Council, being the appropriate Council, a statement accompanied by a plan delineating my property by red edging which states that the way coloured purple on the said plan and on the plan accompanying this declaration has been dedicated as the footpath, EH 37. No other ways have been dedicated as highways over the said property.

Signed:

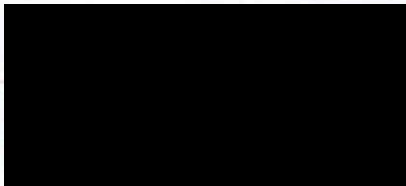

Name:

PAUL MARLEY

The Plan Referred to

This is the plan  
named "EOM1"  
as referred to

Solicitor  
20/7/2000

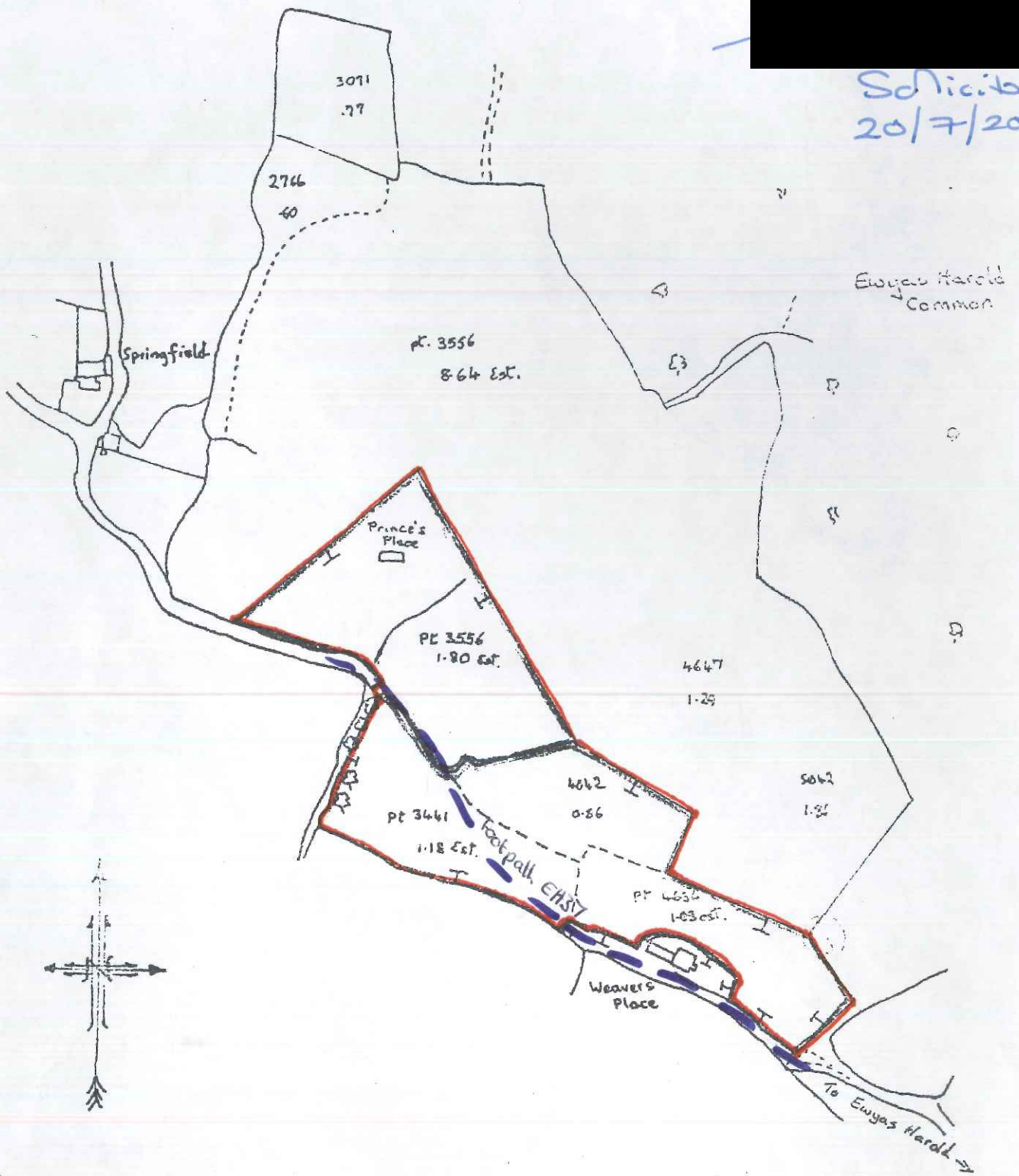

Footpath for illustrative purpose only.