

LEDBURY MARKET TOWN*

POPULATION CENSUS 2001			
Age	No.	% of total in Town	County breakdown
0-4	538	6.1%	5.4%
5-7	310	3.5%	3.6%
8-9	205	2.3%	2.6%
10-14	489	5.5%	6.6%
15	94	1.1%	1.3%
16-17	163	1.8%	2.4%
18-19	125	1.4%	2.0%
20-24	382	4.3%	4.0%
25-29	553	6.3%	5.2%
30-44	1950	22.1%	21.0%
45-59	1582	17.9%	21.1%
60-64	447	5.1%	5.7%
65-74	927	10.5%	10.1%
75-84	825	9.3%	6.9%
85-89	167	1.9%	1.5%
90+	80	0.9%	0.8%
Total	8,837	100.0%	100.0%

POPULATION DENSITY		
Persons per hectare		
	Mkt Town	County
Area (ha)	2,647	217,973
Population 2001	8,837	174,871
Density	3.34	0.80

PARISHES WITHIN MARKET TOWN

*As there are no defined boundaries for market towns, Ledbury Market Town is taken to be the whole of Ledbury Parish.

MARKET TOWN WITHIN WARD

LEDBURY WARD

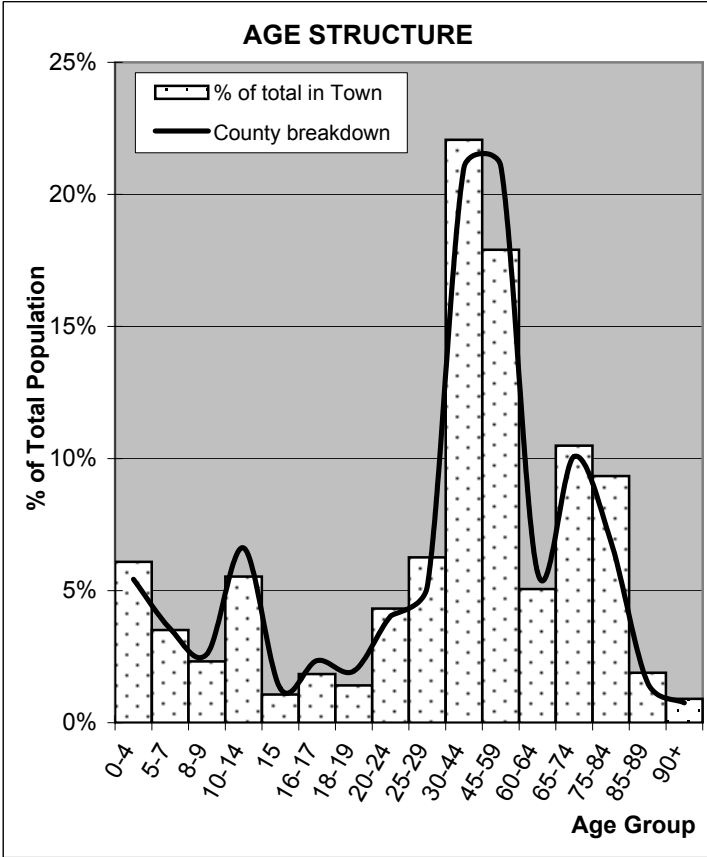

Please note that the age groups shown are **not** of equal size. This chart is designed to illustrate differences between the age distribution of the area and that of the county as a whole.

ECONOMIC ACTIVITY		
	<u>Mkt Town</u>	<u>County</u>
All people aged 16-74 years:	6,129	124,824
% of people aged 16-74 years:		
Economically active:		
Employees Part-time (= < 30 hrs)	13.6%	13.6%
Employees Full-time (>= > 31 hrs)	41.3%	36.1%
Self - employed	9.8%	13.7%
Unemployed	2.2%	2.7%
Full-time student	1.7%	1.9%
Economically inactive:		
Retired	17.6%	16.1%
Student	2.0%	2.9%
Looking after home/family	6.3%	6.2%
Permanently sick/disabled	3.3%	4.3%
Other	2.2%	2.5%
INDUSTRY OF EMPLOYMENT		
	<u>Mkt Town</u>	<u>County</u>
No. of people in employment	4,063	81,289
% of people aged 16-74 in employment working in:		
Agriculture; hunting; forestry	3.1%	6.7%
Fishing	0.0%	0.0%
Mining & quarrying	0.1%	0.2%
Manufacturing	19.3%	17.4%
Electricity; gas & water supply	0.4%	0.5%
Construction	7.0%	7.7%
Wholesale & retail trade; repair of motor vehicles	21.3%	18.4%
Hotels and catering	4.1%	4.8%
Transport storage & communication	4.6%	4.7%
Financial intermediation	2.3%	1.9%
Real estate; renting & business activities	12.6%	9.5%
Public administration & defence	5.0%	5.0%
Education	6.6%	7.4%
Health and social work	10.1%	11.6%
Other	3.6%	4.3%
TRAVEL TO WORK		
	<u>Mkt Town</u>	<u>County</u>
% of people who work mainly at or from home:	11.4%	15.2%
% of people aged 16 - 74 in employment who usually travel to work by:		
Public Transport	2.0%	3.5%
Motorcycle, scooter or moped	0.9%	1.0%
Driving a car or van	58.1%	57.8%
Passenger in a car or van	5.4%	5.7%
Taxi	0.2%	0.3%
Bicycle	4.1%	4.2%
On foot	17.5%	11.7%
Other	0.5%	0.5%
% of public transport users in households:		
With a car or van:	79.3%	76.9%
Without a car or van:	19.5%	23.1%

National Statistics - Socio-economic Classification (NS-Sec) replaces 'social class of households'		
% of all people aged 16-74 years		
	<u>Mkt Town</u>	<u>County</u>
Large employers & higher managerial occ's	3.2%	3.0%
Higher professional occ's	4.7%	4.1%
Lower managerial & professional occ's	19.8%	17.7%
Intermediate occ's	7.0%	7.1%
Small employers & own account workers	8.4%	12.1%
Lower supervisory & technical occ's	8.0%	7.6%
Semi-routine occ's	14.3%	13.3%
Routine occ's	10.1%	9.0%
Never worked	1.5%	1.6%
Long-term unemployed (since 1999 or earlier)	0.4%	0.8%
Full-time students	3.5%	4.7%
Not classifiable	19.2%	19.1%
<i>occ's=occupations</i>		
QUALIFICATIONS		
% of all people aged 16-74 years		
	<u>Mkt Town</u>	<u>County</u>
No qualifications	27.3%	28.5%
Level 1: 1+ 'O' Level passes; 1+ CSE/GCSE (any grades) NVQ level 1/Foundation GNVQ.	16.5%	16.7%
Level 2: 5+ 'O' Level passes/grade 1 CSEs 5+ GCSEs (grades A-C); School Certificate; 1+'A'/AS' Level NVQ Level 2; Intermediate GNVQ	21.4%	21.0%
Level 3: 2+ 'A' levels; 4+ AS levels; Higher School Certificate; NVQ level 3; Advanced GNVQ.	6.8%	7.3%
Level 4/5: First or Higher degree NVQ levels 4 and 5; HNC; HND Qualified Teacher or Medical Doctor Qualified Dentist or Nurse; Midwife; Health Visitor.	21.2%	19.3%
Other qualifications or level unknown	6.8%	7.2%

For further information, contact the Research Team
E-mail: researchteam@herefordshire.gov.uk
Tel: 01432 260498